

N. B.– Part IV(A) of the Gazette No. 2,186 of 24.07.2020 was not published.



ශ්‍රී ලංකා ප්‍රජාතාන්ත්‍රික සමාජවාදී ජනරජයේ ගැසට් පත්‍රය

The Gazette of the Democratic Socialist Republic of Sri Lanka

අංක 2,187 - 2020 ජූලි මස 31 වැනි සිකුරාදා - 2020.07.31
No. 2,187 - FRIDAY, JULY 31, 2020

(Published by Authority)

PART IV (B) — LOCAL GOVERNMENT

(Separate paging is given to each language of every Part in order that it may be filed separately)

	PAGE		PAGE
Posts - Vacant	...	Notices under the Local Authorities Elections Ordinance ...	—
Examinations, Results of Examinations, &c.	...	Revenue & Expenditure Returns	905
Notices - calling for Tenders	...	Budgets	...
Local Government Notifications	856	Miscellaneous Notices	908
By-Laws	...		

IMPORTANT NOTICE REGARDING ACCEPTANCE OF NOTICES FOR PUBLICATION IN THE WEEKLY “GAZETTE”

ATTENTION is drawn to the Notification appearing in the 1st week of every month, regarding the latest dates and times of acceptance of Notices for publication in the weekly *Gazettes*, at the end of every weekly *Gazette* of Democratic Socialist Republic of Sri Lanka.

All Notices to be published in the weekly *Gazettes* shall close at 12.00 noon of each Friday, two weeks before the date of publication. All Government Departments, Corporations, Boards, etc. are hereby advised that Notifications fixing closing dates and times of applications in respect of Post-vacancies, Examinations, Tender Notices and dates and times of Auction Sales, etc. should be prepared by giving adequate time both from the date of despatch of notices to Govt. Press and from the date of publication, thereby enabling those interested in the contents of such notices to actively and positively participate please note that inquiries and complaints made in respect of corrections pertaining to notification will not be entertained after **three months** from the date of publication.

All Notices to be published in the weekly *Gazette* should reach Government Press two weeks before the date of publication *i.e.* Notices for publication in the weekly *Gazette* of 21st August, 2020 should reach Government Press on or before 12.00 noon on 07th August, 2020.

Electronic Transactions Act, No. 19 of 2006 - Section 9

“Where any Act or Enactment provides that any proclamation, rule, regulation, order, by-law, notification or other matter shall be published in the Gazette, then such requirement shall be deemed to have been satisfied if such rule, regulation, order, by-law, notification or other matter is published in an electronic form of the Gazette.”.

GANGANI LIYANAGE,
Government Printer.

Department of Govt. Printing,
Colombo 08,
01st January, 2020.

This Gazette can be downloaded from www.documents.gov.lk



Local Government Notifications

Amendment

Notice No. 01-403/1 published on 03.01.2020 in *Gazette* No. 2157 should be amended as follows :-

NUWARA ELIYA MUNICIPAL COUNCIL

Property Assessment Tax for the Year 2020

BY the decision No. 04-iii-69 of 30.12.2019 , it has been decided that an assessment tax on the basis of the value of all immovable property situated within the Municipal limits of Nuwara Eliya Municipal Council shall be levied, as mentioned below, by virtue of the Clause 230 of the 252nd Chapter of the Municipal Councils Ordinance as amended by the Municipal Councils Amendment Act No. 42 of 1942 and under the provisions contained therein, for the year 2020. Hence, I hereby inform that the tax according to the value of all immovable properties situated within the Municipal Council limits of Nuwara Eliya Municipal Council must be paid.

	2019	2020
01 From Residential Properties, Bare Lands, Barren Lands from the annual assessment value of such properties	11%	8%
02 From the annual assessment value of Commercial and other properties.	15%	10%
03 From the annual property assessment value for undeveloped Lands.	05%	10%

S. P. K. BODHIMANNA,
Municipal Commissioner,
Municipal Council - Nuwara Eliya.

At the Nuwara Eliya Municipal Council Office,
On the 30th day of December, 2019.

07-730

RAMBUKKANA PRADESHIYA SABHA

Section 24 of Pradeshiya Sabha Act, No. 15 of 1987

IT is hereby noticed that as per the resolution adopted at general meeting held on 10.03.2020 by Rambukkana Pradeshiya Sabha in Kegalle District, in terms of Section 24 of Pradeshiya Sabha Act, No.15 of 1987, following roads situated in the limit of Rambukkana Pradeshiya Sabha are declared as roads belonged to Rambukkana Pradeshiya Sabha and as per the consent given by the land owners concerned in writing to the Pradeshiya Sabha and as per the corresponding length and width of the roads.

It is further noticed that if any objection is raised by the general public concerned on widening of these roads, objections indicating the reason thereon should be submitted in writing to the Pradeshiya Sabha with two copies within 30 days from the date on which this notice is published in the *Gazette*. If no objection is submitted in the specified period, such roads will be administered as the roads belonged to the Pradeshiya Sabha as per the corresponding length and width of the roads, considering the roads as a property of Pradeshiya Sabha.

E.M.A.N.B HANDAGAMA,
Chairman
Rambukkana Pradeshiya Sabha.

At the Office of Rambukkana Pradeshiya Sabha,
On 30th, April, 2020

Road Description :

Portion I

Length - 588.4 Meters
Width - 3.65 Meters

Portion II

Length - 82 Meters
Width - 3.65 Meters

Name of the Road - Road of Portion I of Wela Pahala Road from Halpitiya to Ma Oya
Division - Halpitiya
The start - Portion I - Road lies to Halpitiya vent from Halpitiya
Portion II- Bulana Kubura claimed by A Navarathna
The End - Portion I - Ma Oya
Portion II- Close to land of D.M.S.K.L Dissanayaka

Portion I of Wela Pahala Road from Halpitiya to Ma Oya starting from Halpitiya Vent to Halpitaya bounded on the south by Mass land of Dikdandawe Kubura claimed by H.M.R Deepthi Herath, Dikdandawe Kubura claimed by P.V.R.Sarath Wijerathna, lhalamarawa Kubura claimed by Halpitiya Rathanawansa Nayaka Thero, Rathmale Kubura claimed by H.M.R Deepthi Herath, Palle Bokumbura claimed by H.M.R Ananda Rajakaruna, Bokumbura claimed by H.M Mallika Kumarihamy, Palle Kubura *alias* Kaburagalle Kubura claimed by Sunethra Wegiriya, Bokumbura claimed by M Jasintha Perera, Palle Kubura claimed by S.M.S.R.K. Samarakon, Agalapalla claimed by A .D Ralahamy ,Bulana Kubura claimed by A Navarathna Banda, Bulanahena claimed by P.V.R Sarath Wijerathna.

And bound on the left by a Canal.

Portion I of Wela Pahala Road from Halpitiya to Ma Oya starting from Bulana Kubura claimed by A Asoka Navarathna and bounded on the left by the lands of Bulanehena claimed by PVR Sarath Wijerathna , Bulanehena claimed by D.M. S.K.L Dissanayaka.

And bound on the south by a canal and the lands of Thunthotewatta claimed by A.Ashoka Navarathna , Bulanehena claimed by D.M.S.K.L Dissanayaka.

Road Description :

Length - 175 feet Width - 10 feet

Name of the Road - First Lane of Manguswatte
Division - Eriyawa
The start - Close to land of K.C Rajakaruna of Ma Oya, Mihindu Mawatha
The End - Close to lands of E.M.H Prasheela

First Lane Manguswatte Road starting from the land of A.G.K.C Rajakaruna of Ma Oya, Mihindu Mawatha and bounded on the left by the land called Kongala, Ketakalaghamulawatta claimed by D.B.W Siriwardana Sunil of Vedure Delgahamulahena, Polpitiyawatta, Veduredeniya and Ketakalaghamulawatta claimed by E.M.H Prasheela and E.M.I Darshaka.

And, bounded on the right by the lands called Vedure Delgahamulahena, Polpitiyawatta, Veduredeniya and Ketakalaghamulawatta claimed by A.C.K.G Rajakaruna, Vedure Delgahamulahena, Polpitiyawatta, Veduredeniya and Ketakalaghamulawatta claimed by K.R.G.L.S Senadeera.

S. R. P. L. Senanayaka, CSSI.

J/R Whole Island
 Registered Licensed Surveyor & Leveller,
 Court Commissioner & Valuar,
 No. 16/1, Regentwatta
 Rambukkana,

☎ 077-9449477
 ☎ 035-2265154
 Registration No. 19860352.

Plan No :- 10078

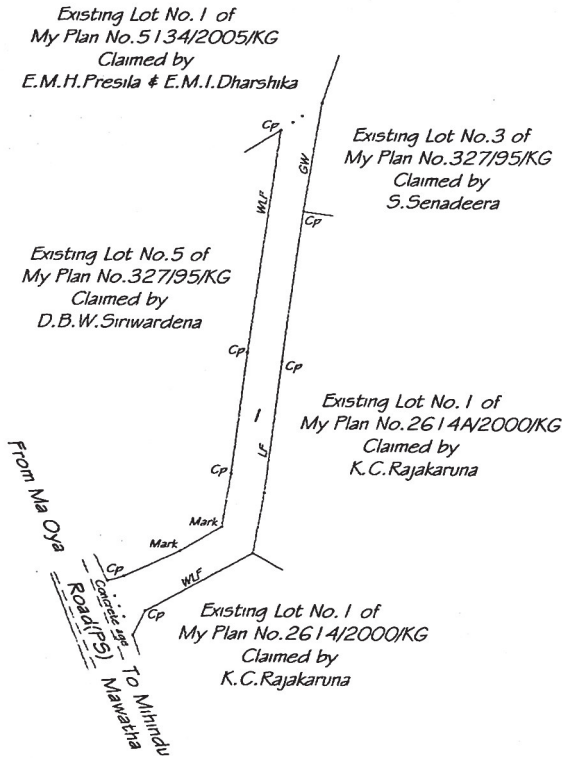

REFERENCE

- GW. :- Gal wetya
- LF :- Live Fence
- WLF :- Wire & Live Fence
- St. :- Stake
- Road (PS). :- Road (Pradeshya Sabha)
- Cp. :- Cement post

Scale 1 : 500

PLAN

Of all that contiguous allotments of land called
" NENDURE DELGAHAMULAHENA, POLPITYEWATTA, VENDUREDENIYA and KETAKALAGAHAMULAWATTA "
forming one property

Situated in the village of Diyasunnatha in Mihindu Mawatha
 Rambukkana Pradeshya Sabha Limits - Rambukkana Divisional Secretaries,
 Medde Medhiya Pattu - Kiriqoda Korale

KEGALLE DISTRICT
SABARAGAMUWA PROVINCE

Being re-survey of Lot No.6 (3m Access road) of My Plan No.327/95/KG
Surveyed according to the existing boundaries to be vested on pradeshya sabha

Bounded as follows,
Containing in extent.

Lot No.	Extent.				Remarks.
	A.	R.	P.	Hectares.	
1	0	0	06.00	0.01518	Existing 3m Access road

Surveyed on :- 2019 - 10 -06,

S. R. P. L. Senanayaka
 Registered Licensed Surveyor
 2019-10-07.

Lot No.	Boundaries			
	North.	East.	South.	West.
1	Existing lot No.5 of My Plan No.327/95/KG Claimed by D.B.W.Sinwardena & Existing Lot No.1 of My Plan No.5134/2005/KG Claimed by E.M.H.Presila & E.M.I.Dharshika	Existing Lot No.3 of My Plan No.327/95/KG Claimed by S.Senadeera & Existing Lot No.1 of My Plan No.2614A/2000/KG Claimed by K.C.Rajakaruna	Existing Lot No.1 of My Plan No.2614/2000/KG Claimed by K.C.Rajakaruna & Pradeshiya sabha road	Pradeshiya sabha road & Existing Lot No.5 of My Plan No.327/95/KG Claimed by D.B.W.Sinwardena



S.R.P.L. Senanayaka
Registered Licensed Surveyor
2019-10-07.

Road Description :

Length 95.5 Meters

Width - 3 Meters

Name of the Road - Galagawawatte Road

Division - Daluggala, Pinnawala

The start - Close to house of Asanka Jayasuriya , Road of Daluggala Dampemulla

The End - Close to lands of B.R Neel Karunakumara

Galagawatta Road starting from the house of Mr Asanka Jayasuriya bounded on the Left by the land of Borellahena claimed by T.D.N Abayagunawardana, Hitinawatta claimed by A.J.P Ajith Jayasingha, Galagawawatta claimed by A.G.D Nimanthi Malika Jayasingha Galagawatta claimed by K.G.D Chandrathilaka, Galagawawatta claimed by K.G.D Rasika Dushyantha.

And, bounded on the south by the lands of Paluwatta claimed by M.Asanka Gayan Jayasuriya, Paluwatta claimed by K.R.K.B Herath, Paluwatta *alias* Wanathwatta claimed by K.R.K.B Herath.

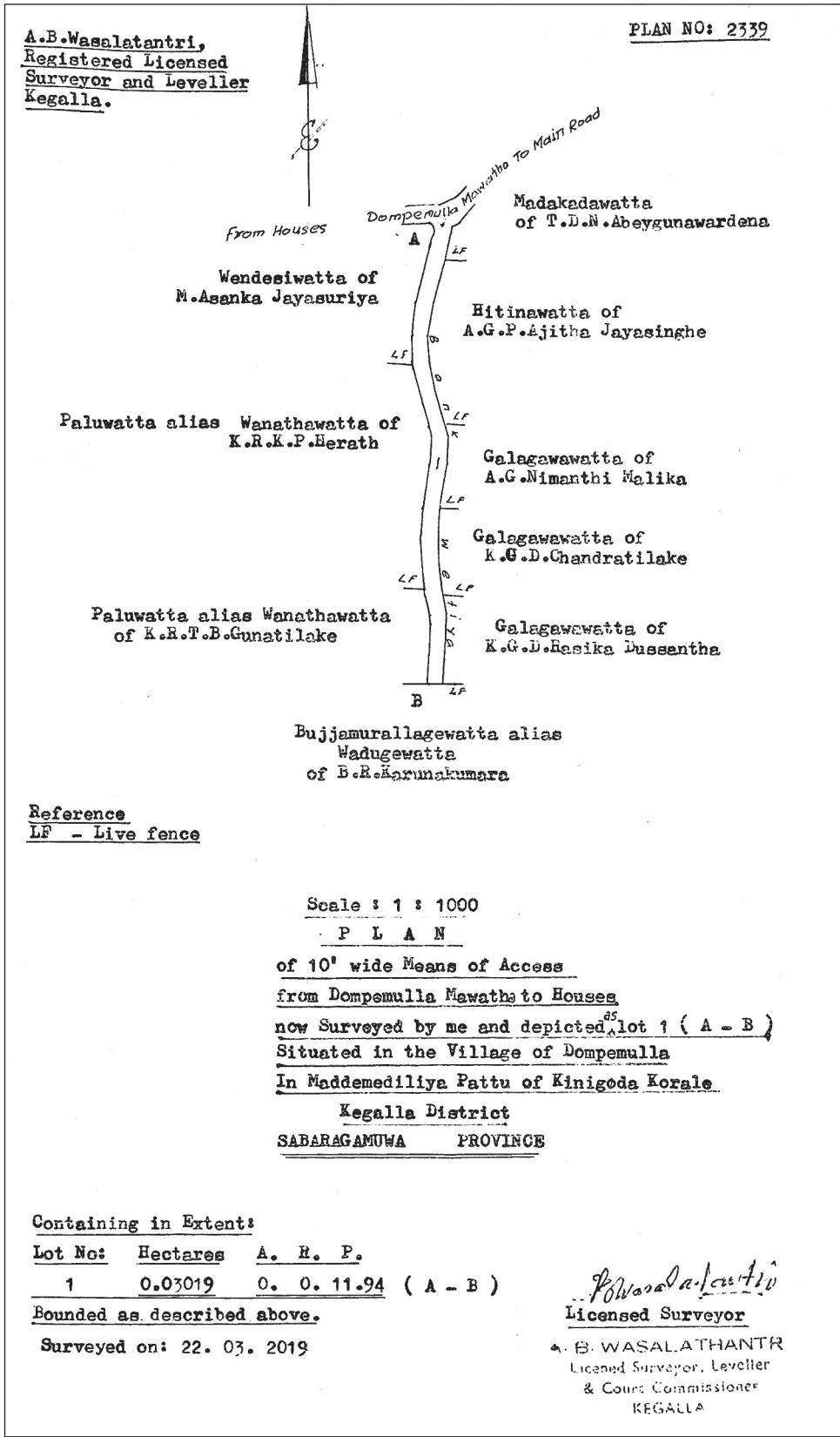

Katulandahena Road starting from Hewawela Weligamuwa bounded on the left by Hitinawatta claimed by O.H.M.R.Bandara Menike, Hitinawatta claimed by K.A Gunarath Banda, Hitinawatta claimed by B.G Wasantha Hearth Kumari, Hitinawatta claimed by K.A Gunarath ia Banda, Katulandahena claimed by P.Nalani Somarathna, Katulandahena claimed by M.M Jayalath Menike, Katulandahena claimed by K.A Herath Menike.

And, bounded on the south by the lands of Hitinawatta claimed by M.M Chrithralatha Menike, Hitinawatta claimed by R. Yasawardana, Hitinawatta claimed by H.D.M Premawanthi, Hitinawatta claimed by R.M.M.K Kumari, Hitinawatta claimed by D.Y.O.K Gunathilaka , Katulandahena claimed by P.R.M.S Gunarathna , Hitinawatta claimed by G.N Rathnasiri, Hitinawatta claimed by M.M.U.P Bandara , Katulandahenawatta claimed by P.R.M.S Gunarathna, , Hitinawatta claimed by G.L.S.I Senarathna, Hitinawatta claimed by G.N Rathnasiri, Hitinawatta claimed by M.M.U.P Bandara, Katulandahena claimed by A.G.S.D Senarath, Katulandahena claimed by A.G.D.M Senarath, Katulandahena claimed by P.R.M.S Gunarathna, Hitinawatta claimed by K. A Karunarathna Banda.

07-776/1

RAMBUKKANA PRADESHIYA SABHA

Section 24 of Pradeshiya Sabha Act, No. 15 of 1987

IT is hereby notified that as per the resolution adopted at general meeting held on 25.06.2019 by Rambukkana Pradeshiya Sabha in Kegalle District, in terms of section 24 of Pradeshiya Sabha Act, No.15 of 1987, following roads situated in the limit of Rambukkana Pradeshiya Sabha are declared as roads belonged to Rambukkana Pradeshiya Sabha and as per the consent given by the land owners concerned in writing to the Pradeshiya Sabha and as per the corresponding length and width of the roads.

It is further notified that if any objection is raised by the general public concerned on widening of these roads, objections indicating the reason thereon should be submitted in writing to the Pradeshiya Sabha with two copies within 30 days from the date on which this notice is published in the *Gazette*. If no objection is submitted in the specified period, such roads will be administered as the roads belonged to the Pradeshiya Sabha as per the corresponding length and width of the roads, considering the roads as a property of Pradeshiya Sabha.

E.M.A.N.B HANDAGAMA,
Chairman,
Rambukkana Pradeshiya Sabha.

At the office of Rambukkana Pradeshiya Sabha,
On 10th July, 2019.

Road Description :

Length - 73 Meters Width - 03 Meters

Name of the Road - Land of Ayiththagalahena Road
Division - Mottappuliya
The start - Close to houses of P.G Piyasena and N.M Alis Nona of Mottappuliya Senanayaka Mawatha
The End - Close to houses of D.P Piyal Rathnasiri and P.G Samith Iroshan Ariyadasa

Land of Ayiththagalahena starting close to lands of P.G Piyasena and N.M Alis Nona of Mottappuliya Senanayaka Mawatha bounded on the left by Ayiththagalahena claimed by .G Jayasena, Ayiththagalahena claimed by P.G Siril Nandasena, Ayiththagalahena claimed by D.P Nimal Piyasiri.

And, bounded on the right by the lands of Ayiththagalahena claimed by M.M Alis Nona, Ayiththagalahena claimed by P.A Sumanawathi, Ayiththagalahena claimed by P.G Samith Iroshan Ariyadasa.

Road Description :

<i>Portion I</i>	<i>Portion II</i>
Length 200 Feet	Length - 250 Feet
Distance 12 Feet	Width - 16 Feet

Name of the Road - Second Lane of Pinhenawatta
Division - Deegana Kanda
The start - Kempitikanda Paththampitiya Road
The End - Close to Lands of E.R Priyangika Kumari and N.K.G Kanthilatha

Portion II of Second Lane of Pinhenawatta Road starting close to the lands of T Nirmala and T.M. Nimal Tennakon of Kempitiya Pattampitiya road bounded on left by the lands claimed by T.M Nimal Tennakon, Pinhena Estates claimed by V.H.N.M Darmapriya , Pinhena Estates claimed by T.G.S.C Wijerathna, Pinhena Estates claimed by Ekamuthu Mutual Aid Society, Pinhena Estates claimed by T.G.S.C Wijerathna.

And, bounded on the right by the lands of Pinhena Estates claimed by T Nirmaga ,Pinhena Estates claimed by G.Jayantha Kumara, Pinhena Estates claimed by R.G Chinthaka Prakash, Pinhena Estates claimed by L.Reggie Dias , Pinhena Estates claimed by R.G Sisira Bandara.

Road of Portion I of Pinhenawatta Second Lane starting from the lands of R.G Sisira Bandara , bound on the left by the lands of W.G Wijerathna, Pinhena Estates claimed by R.M Chandralatha.

And, bounded on the right by the lands of Pinhena Estates claimed by L.Reggie Dias ,Pinhena Estates claimed by S.P.M.K Senarathna.

Road Description :

Distance - 260 Meters	Width - 3 Meters
-----------------------	------------------

Name of the Road - Final portion of Beligodapitiya Church Road
Division - Beligodapitiya
The start - Close to Mahaliyadda of Beligodapitiya Road
The End - Ibulgahapitiya Road

Final Portion of Beligodapitiya Church Road starting close to Mahaliyadda of Beligodapitiya Road bounded on the left by the lands of Hitinawatta claimed by H.Anton Thilakarathna.

And bounded on the right Paluwatta claimed by H. N. Jayarathna and H. Wilmet Gunarathna.

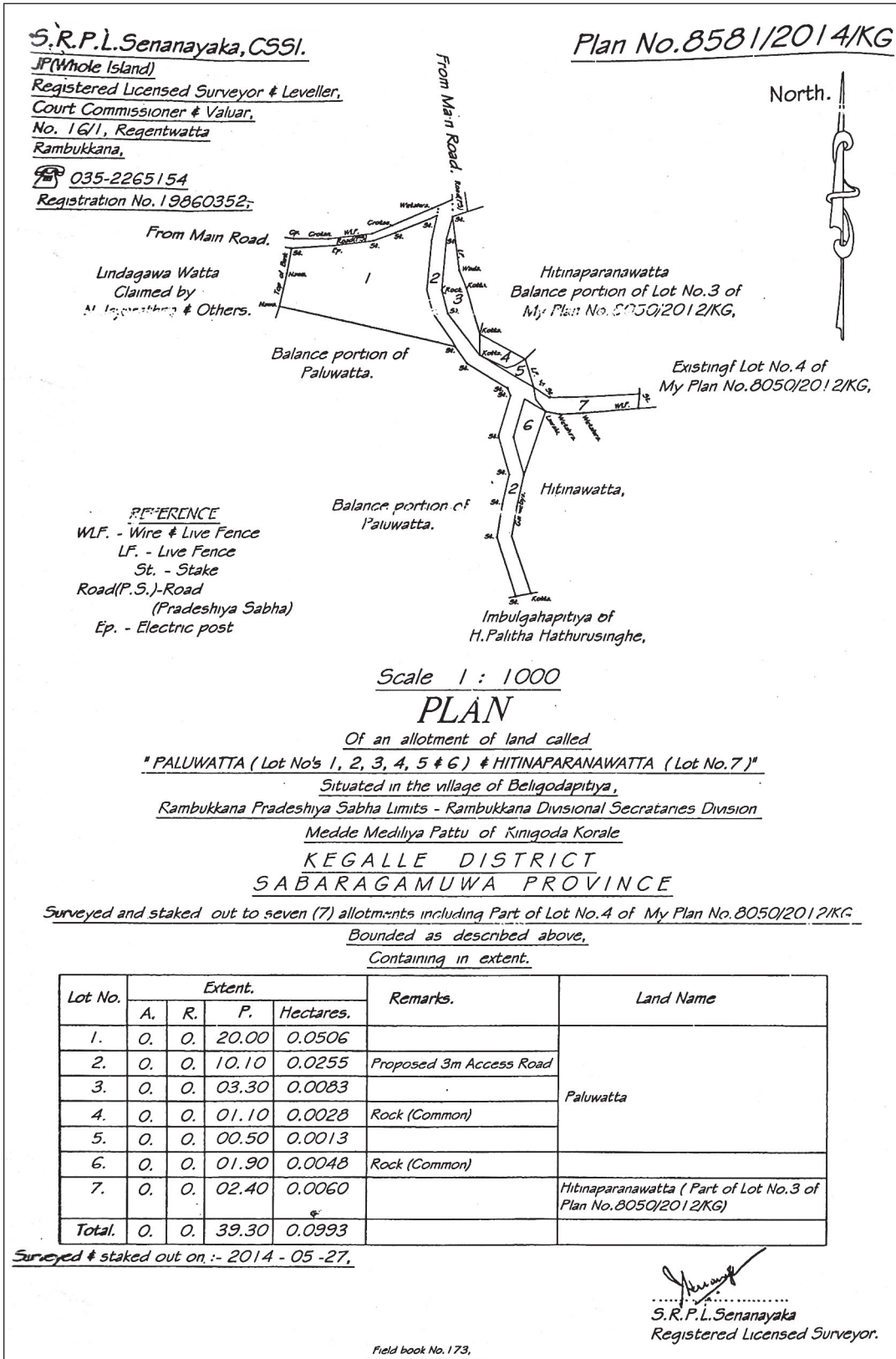

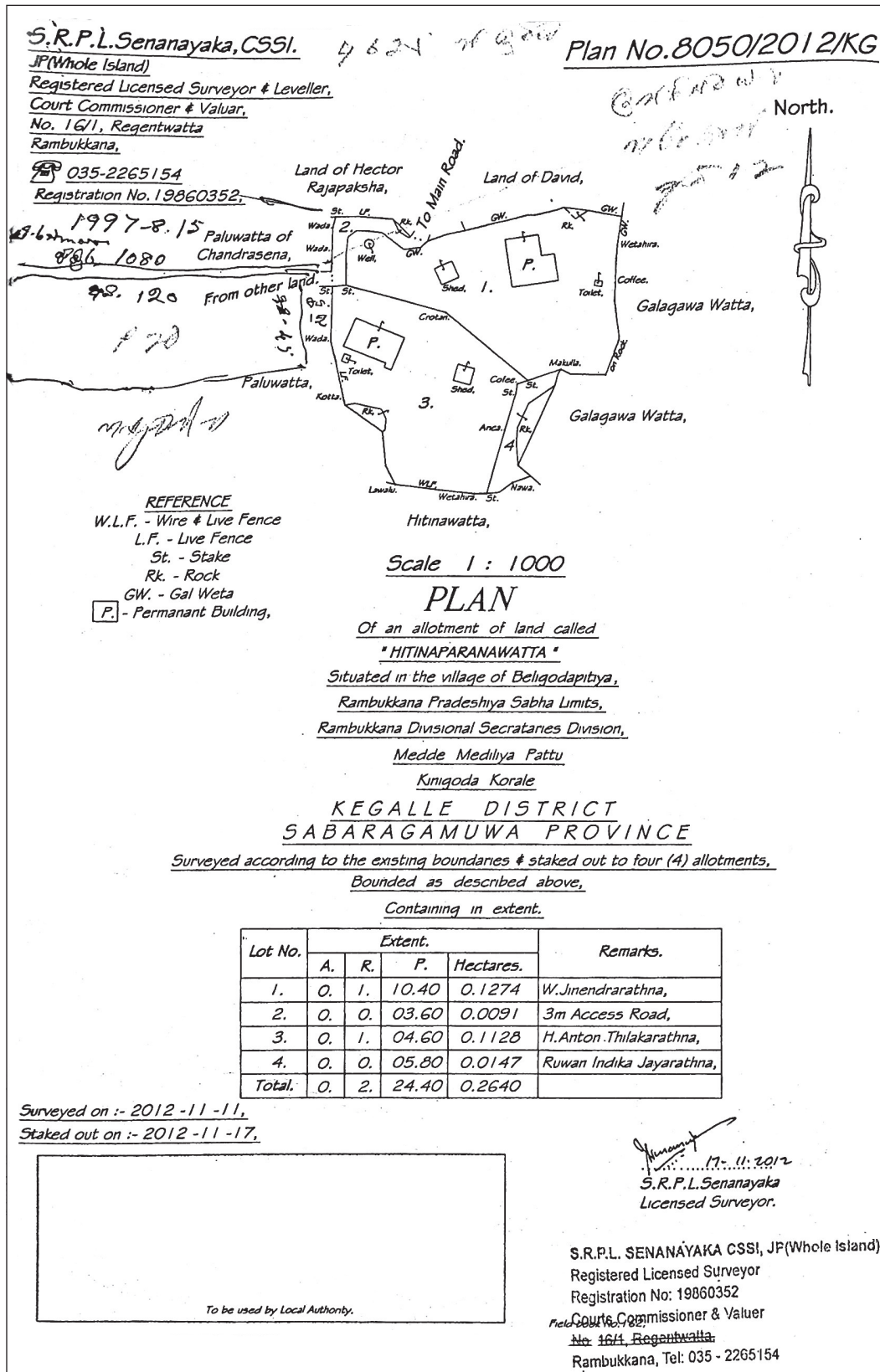

RAMBUKKANA PRADESHIYA SABHA

Section 24 of Pradeshiya Sabha Act, No. 15 of 1987

IT is hereby notified that as per the resolution adopted at general meeting held on 29.10.2019 by Rambukkana Pradeshiya Sabha in Kegalle District, in terms of section 24 of Pradeshiya Sabha Act No.15 of 1987, following roads situated in the limit of Rambukkana Pradeshiya Sabha are declared as roads belonged to Rambukkana Pradeshiya Sabha and as per the consent given by the land owners concerned in writing to the Pradeshiya Sabha and as per the corresponding length and width of the roads.

It is further notified that if any objection is raised by the general public concerned on widening of these roads, objections indicating the reason thereon should be submitted in writing to the Pradeshiya Sabha with two copies within 30 days from the date on which this notice is published in the *Gazette*. If no objection is submitted in the specified period, such roads will be administered as the roads belonged to the Pradeshiya Sabha as per the corresponding length and width of the roads, considering the roads as a property of Pradeshiya Sabha.

E.M.A.N.B. HANDAGAMA,
Chairman,
Rambukkana Pradeshiya Sabha.

At the Office of Rambukkana Pradeshiya Sabha
On 13th November, 2019.

Road Description :

Length : - 40.50 Meters Width:-03 Meters

Name of the Road - Sandanila Mawatha

Division - Kurempola

The start - Pinnawala Kurempola Road

The End - Land of Mr.Bandula Harischandra

Road of Sandanila Mawatha starting close to house of H.P.L.P Pinnawala of Pinnawala Kurempola Road bounded on the left by Nagamukahaththehena Road *alias* Nagamukanaththewatta *alias* Arambewatta claimed by H.P.L.P Pinnawala, Nagamukahaththehena *alias* Nagamukanaththewatta *alias* Arambewatta claimed by W.M.R Gunathunga Bandara, Nagamukanaththewatta Arambewatta *alias* Arambewatta claimed by R.M Podi Nilame.

And, bounded on the right by the lands of Nagamukahaththehena *alias* Nagamukanaththewatta *alias* Arambewatta claimed by I.S Gunarathna, Nagamukahaththehena *alias* Arambewatta claimed by G.H.M.S.G Herath.

RAMBUKKANA PRADESHIYA SABHA

Section 24 of Pradeshiya Sabha Act, No. 15 of 1987

IT is hereby notified that as per the resolution adopted at general meeting held on 26.11.2019 by Rambukkana Pradeshiya Sabha in Kegalle District, in terms of section 24 of Pradeshiya Sabha Act, No.15 of 1987, following roads situated in the limit of Rambukkana Pradeshiya Sabha are declared as roads belonged to Rambukkana Pradeshiya Sabha and as per the consent given by the land owners concerned in writing to the Pradeshiya Sabha and as per the corresponding length and width of the roads.

It is further notified that if any objection is raised by the general public concerned on widening of these roads, objections indicating the reason thereon should be submitted in writing to the Pradeshiya Sabha with two copies within 30 days from the date on which this notice is published in the *Gazette*. If no objection is submitted in the specified period, such roads will be administered as the roads belonged to the Pradeshiya Sabha as per the corresponding length and width of the roads, considering the roads as a property of Pradeshiya Sabha.

E.M.A.N.B. HANDAGAMA,
Chairman,
Rambukkana Pradeshiya Sabha.

At the Office of Rambukkana Pradeshiya Sabha,
On 4th December, 2019.

Road Description :

Length : 126 Meters (414 Feet) Width : 03.66 Meters (12 Feet)

Name of the Road - Remaining part of Galpola Kotamugunuwa Road
Division - Galpola
The start - Place of unregistered Road (Close to land Mr. H.R Upali Senanayaka)
The End - Boundary of land of Mr H.R.U Senanayaka

Remaining part of Galpola Kotamugunuwa Road starting from the place of unregistered Road (Close to land Mr. H.R Upali Senanayaka) bounded on the left by the Thennapitahena (Dodammadiththahena) claimed by H. R.U Senanayaka, Liyanagahahena claimed by K.Podiralahamy, Galkotuwe Mukalana claimed by H.R.U Senanayaka.

And, bounded on the right by Thennapitahena (Dodammadiththahena) claimed by H. R. U. Senanayaka, Liyanagehena claimed by K. Podiralami, Galkotuwe Mukalana claimed by H.R.U Senanayaka.

Licensed Surveyor & Leveller
 Court commissioner & Valuer (GALPOLA KOTAMUGUNUWA ROAD)-2
 "Mahinda" Molagoda

Main Road(A-1)
 Kegalla

Reg.No:199112431
 035-5674680
 077-6251025



Reference

- B Bank
- WF Wire fence
- R Ridge
- LF Live fence
- St Stake
- W wall

Road
Wide - 12ft
Length-126m

Scale 1:1000

P I A N

— of —

An allotment of land called "DODAMMADITHTHA"
 (ROAD)

situated at Galpola village in
 Kinigoda korale in Deyaladahamunu pattu
 (RAMBUKKANA div. sec. Area)
 (G.S.13-Galpola wasama)

Kegalla District
SABARAGAMUWA PROVINCE

* Bounded as described above:

LOT NO.	EXTENT			Remarks	
	Hecteres	A	R		P
A	0.0150	0	0	05.92	Road (W.R.U.Senanayaka)
B	0.0170	0	0	06.73	Road K.Podiralahamy
C	0.0158	0	0	06.24	Road (W.R.U.Senanayaka)
Total	0.0478	0	0	18.89	

Containing in extent:0.0478Hectares(A-0,R-0,P-18.89)
 surveyed & Partitioned on :28/5/2019
 Outer boundary Surveyed as pointed out by clients

deed no:
 Notary Public:
 On the request of H.R.SIRISENA,RANJITH KUMARA
 (W.R.U.Senanayaka)
 K.Podiralahamy

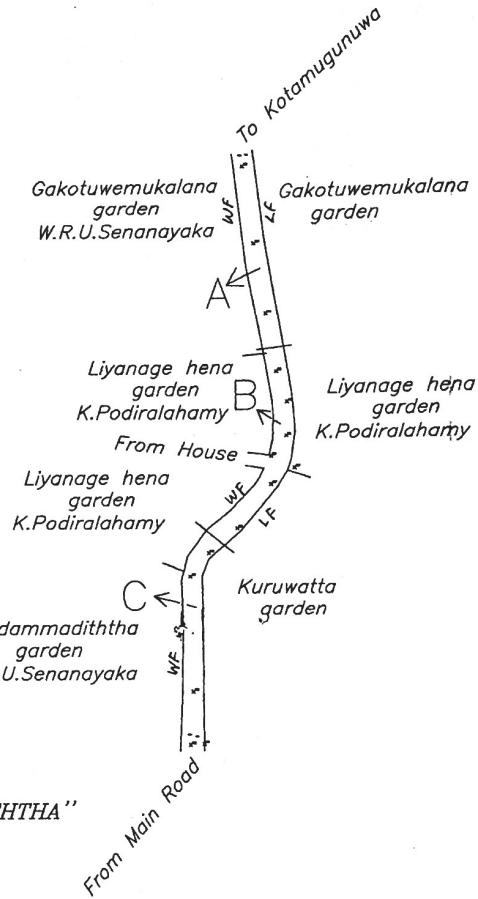

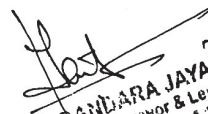
J.R.M. RANJITHA JAYAKODY
 Licensed Surveyor & Leveller
 Court Commissioner & Valuer
 "Mahinda" Molagoda - Kegalla
 Tel: 035-2228773
 Reg.No: 1991 12 31
 Licensed Surveyor & Leveller

Road Description :

Length	width
365 Meters (1198 feet)	3.66 Meters (12 Feet)

Name of the Road - Kubaldiwa Boraluwa Road
Division - Kubaldiwela
The start - Close to house of M.M Sandamali Chathurika of Boraluwa Road
The End - Close to land of Mr.H.S.S Karunarathna

Boraluwa Road starting from the house of M.M Sandamali Chathurika Samarasinghe, bounded on the left by the lands of Boraluwe Mukalana claimed by M.M Sandamali Chathurika Samarasingha, Lot No. 2,6 of Boraluwe Mukalana claimed by M.M Sandamali Chathurika Samarasingha; Lot No. 4 of Boraluwa Mukalana claimed by M.P .S.P Ariyaratna, Lot No. 08 of Boraluwe Mukalana claimed by G.N.D. Rathnayaka , Boraluwahena claimed by W. Palitha Rohana Sirimanna, Lot No. 15,12 of Boraluwe Mukalana claimed by N.N Thilakarathna, Lot No. 16 of Boraluwa Mukalana claimed by W.A.S Bogahalanda, Lot No. 08 of Boraluwe Mukalana claimed by A.A Palitha Wijerathna.

And bounded on the south by Boraluwe Mukalana claimed by A.S.P.W M.P Kumari ,Lot No. 03,05 of Boraluwe Mukalana claimed by Kaushalya Wijerathna, Lot No. 07 of Boraluwe Mukalana claimed by G.G. Ensa Nona, Lot No. 09 of Boraluwe Mukalana claimed by W.A Priyangika Damayanthi Weerasuriya, Lot No. 11, 13 of Boraluwe Mukalana claimed by H.M.A.S Herath, Lot No. 14, 17 of Boraluwe Mukalana claimed by K.Samanthi Senani Debatapitiya, Lot No. 07 of Boraluwe Mukalana claimed by H.Suranga Sampath Karunarathna.

J.R.MAHINDA BANDARA JAYAKODY.
 Licensed Surveyor & Leveller
 Court Commissioner & Valuer
 "Mahinda" Molagoda
 Main Road(A-1)
 Kegalla
 Reg.No:199112431
 035-5674680
 077-6251025

PLAN NO:1778

(BORALUWA MUKALANA ROAD)



Reference

- B Bark
- Lf Live fence
- P Permanent building
- LF Live fence
- St Stake
- WF well

Boraluwa Mukalana Road
 Wide- 12ft
 Length-365m

Scale 1:1000

PLAN

— of —

An allotment of land called "**BORALUWA MUKALANA**"
 situated at **KUMBALDIWELA** village in
 Kinigoda korale in Deyaladahamunu pattu
 (Rambukkana div. sec. Area)
 (G.S.13-kumbaldewela wasama)

Kegalla District
 SABARAGAMUWA PROVINCE

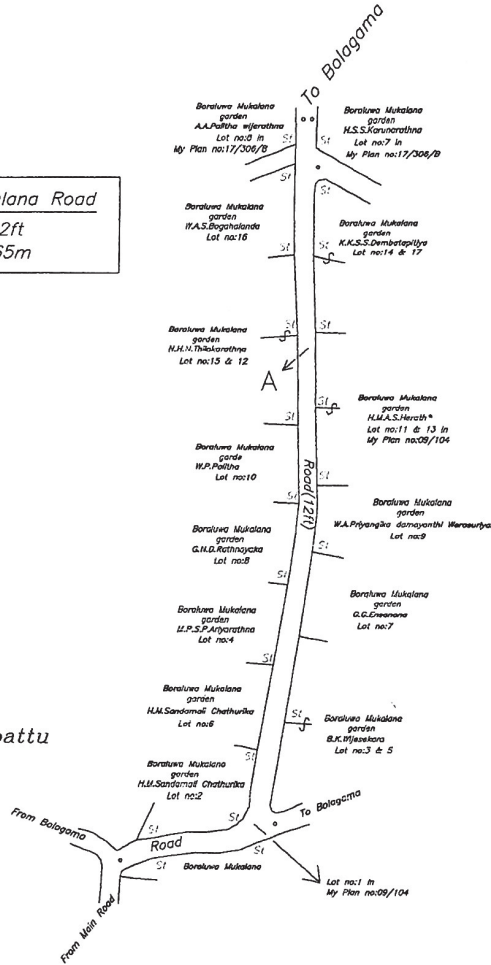

* Bounded as described above:

LOT NO.	EXTENT			Remarks	Length	Wide
	Hecteres	A	R			
A	0.0720	0	0	28.45 BORALUWA Mukalana	365M	12ft Road

Containing in extent :0.0720hectares(A-0,R-0,P-28.45)
 surveyed & Partitioned on :27/6/2019
 Outer boundary Surveyed as pointed out by clients

M.P.S.P.Ariyaratna
 G.N.D.Rathnayaka

J.R.M. BANDARA JAYAKODY
 Licensed Surveyor & Leveller
 Court Commissioner & Valuer
 "Mahinda" Molagoda - Kegalle
 Tel: 035228773
 Reg. No: 1991/281

PRADESHIYA SABHA MAHO

Notice under Section 27(1) of the Pradeshiya Sabha Act, No. 15 of 1987

THE Maho Pradeshiya Sabha in the Kurunegala district in North Western Province is announcing that the roads mentioned in the Schedule below will be published as Maho Pradeshiya Sabha's roads.

In the event of any objection at any party claiming ownership of the area in respect of this matter to the public, if this notice is to be published within a month for the date of publication of the *Gazette*, action will be taken in terms of Section 27(ii) of the Pradeshiya Sabha Act, No. 15 of 1987 this will be notified here. That registered letters should be sent by registered post.

If there is no objection to this announcement during this period, I will declare that the road in the Schedule are accepted and governed by me as the road of the Pradeshiya Sabha.

H. PIYASENA,
Chairman,
Maho Pradeshiya Sabha .

Maho Pradeshiya Sabha,
Maho,
08th July, 2020.

P. P. Weerakkody F. S. I. (Sri Lanka)
Licensed Surveyor and Leveler
Court Commissioner and Valuer
Maho
Phone : 071-7322072

Tracing No. NWKMHE 036/2019/01
SURVEY OF ROADS - MAHO PRADESHIYA SABHA

Name of the Road : Thammitagama Waduressa Road
Length of the Road : 5.905Km
Road No. : NWKMHE 036
Beginning of the Road : From Nikaweratiya - Daladagama Road
End of the Road : To Danikithawa - Ambanpola Road
D. S. Division : Maho, Ambanpola
District : Kurunegala
Province : North Western Province

Reference :

ග - මායිම් ගල
L - Land mark
ළි - ලී කුඤ්ඤය
St - Stake
ක - කණුව
P - Post
ඉ - ඉවුර
B - Bank

නි	-	නියර
R	-	Ridge
බැ	-	බැම්ම
B	-	Band
තා	-	තාප්පය
W	-	Wall
අව්	-	අවිනිශ්චිත
U	-	Undefined
පැවැ	-	පැළඳුණි වැට
LF	-	Live Fence
කවැ	-	කම්බි වැට
WF	-	Wire Fence
කදුවැ	-	කම්බි දැල් වැට
WNF	-	Wire Net Fence
කපැවැ	-	කම්බි පැළඳුණි වැට
WLF	-	Wire Live Fence
ග්‍රිවැ	-	ග්‍රිල් වැට
G	-	Grill Fence
>—<	-	බෝක්කුව
>—<	-	Culvert
මාර්ග(ප්‍රාස)	-	මාර්ගය (ප්‍රාදේශීය සභාව)
Road (ps)	-	Road (pradeshiya sabha)
මාර්ග(මාසංආ)	-	මාර්ගය (මාර්ග සංවර්ධන අධිකාරිය)
Road (RDA)	-	Road (Road Development Authority)

SCHEDULE OF BOUNDARIES

No.	Boundaries on Left (Odd No.)	No.	Boundaries on Right (Even No.)
1	P. W. Rambanda	2	Anura Abeysingha
3	R. I. Wanninayeka	4	Sanjeewa Rathnayaka
5	E. M. Heenbanda	6	Gunarathnabanda
7	H. M. Muthubanda	8	I. M. C. Kumarihami
9	Road (from houses)	10	Road (To houses)
11	Channa	12	E. M. Heenbanda
13	I. M. Senewirathna	14	Jagath
15	I. M. Padmini Swarnalatha	16	Road (To houses)
17	S. W. H. M. Herathbanda	18	W. A. M. Ajith
19	I. M. Anulawathi	20	W. A. M. Niluka Dilrukshi
21	I. M. Piyasena	22	W. A. M. Rambanda
23	D. M. Khanthi	24	Road (To houses)
25	Nihal Samarawikkrama	26	W. A. M. Ukkubanda
27	Abeyrathna	28	D. M. Karunawathi
29	Nawarathna Dissanayaka	30	I. M. Sirisena

<i>No.</i>	<i>Boundaries on Left (Odd No.)</i>	<i>No.</i>	<i>Boundaries on Right (Even No.)</i>
31	Road (from houses)	32	S. M. Senanayaka
33	S. M. Karunarathna	34	Road (To main road)
35	Spill	36	Tammitagamawewa
37	Karunawathi	38	Kumarapala
39	Upul Jayasena	40	Muthubanda
41	Paddy-field	42	Ranhami
43	Thammitagama Temple	44	Hemapala
45	Road (from Ipalogama)	46	Nawarathna
47	Bandula	48	Sujatha Malkanthi
49	Jayasundara	50A	I. M. Ariyaratna
51	Muthubanda	50B	Jayasingha
53	Sumanathissa	52	Tammitagama School
55	Karunarathna	54	GS Office
57	Upul Abeywardhana	56	Road (To Palamugedara)
59	Chandradasa	58	Anulawathie
61	Road (from houses)	60	Road (To houses)
63	Tikiribanda	62	Jinadasa
65	I. M. Karunarathna	64	Senawirathna
67	I. M. Jayathissa	66	Piyasiri
69	Abeysingha	68	I. M. Ananda
71	Bandara	70	Santha
73	Road (from houses)	72	Thilakarathna
75	Amarasuriya	74	Nilantha Sampath
77	Amarasingha	76	Bisomenika
79	Lake	78	Road (To houses)
81	Ariyasena	80	Lalith Molagoda
83	Senawirathna	82	Nandana Molagoda
85	Ghanasingha	84	Padmakumara and others
87	Mekamma	86	Road (To houses)
89	Gunathilaka	88	I. M. Thilakarathna
91	Upasena	90	Kamalawathie
93	Road (from houses)	92	Spill
95	E. M. Thilakarathna	94	Maningamuwawewa
97	S. M. Gunarathhami	96	Saliya Bandara
99	Premarathna	98	Road (To houses)
101	Senarathna	100	Upul Perera
103	Bandara	102	Prasanna
105	Thilakarathna	104	R. I. B. Mangala
107	Road (from houses)	106	S. M. Anurudda
109	Kapurubanda	108	Road (To houses)
111	Spill	110	Community hall

<i>No.</i>	<i>Boundaries on Left (Odd No.)</i>	<i>No.</i>	<i>Boundaries on Right (Even No.)</i>
113	Maningamuwa Temple	112	Ranasingha
115	Paddy-field	114	Pushpa
117	Punchibanda	116	Anula
119	Road (from houses)	118	R. I. B. Chandradasa
121	Saliya Bandara	120	Road (To houses)
123	Kamalawathi	122	Premarathna
125	Karunarathna	124	Thennakoon
127	Gamini Bandara	126	Punchibanda
129	Anura Thennakoon	128	Rathnamalala
131	Karunathilaka and others	130	Jayaweera and others
133	Thilakasena	132	Road (To houses)
135	Karunathilaka	134	Karunarathna
137	Wijethunga	136	Bandara
139	Punchibanda	138	Helambawewa
141	Danapala	140	Spill
143	Road (from houses)	142	Bandaramenika
145	S. M. Danapala	144	Priyantha Bandara
147	Maningamuwa Andara wewa	146	Road (To houses)
149	Wijitha Rathnamalala	148	Sarath Jayawera
151	Muthumenika	150	Thishka Kumara and others
153	Paddy-field	152	Sarath
155	Priyantha	154	Jayantha
157	Road (To pahala wewa)	156	Pansal Kumbura
159	Vimal Herath	158	K. M. Punchibanda
161	Road (From houses)	160	Karunarathna
163	P. L. Rathnayeka	162	Piyasena
165	Jayawera Bandara	164	Abeysingha
167	Nimna	166	Road (To houses)
169	Rathnamalala	168	Weerasuriya
171	Vijerathna	170	Kamalawathie
173	Disanayeka	172	Dayarathna
175	Road (From houses)	174	P. A. Karunarathna
177	Community Hall	176	L. P. Surendra
179	Sunitha	178	H. C. Dingiriya and Dayawathie
181	Paddy-field	180	D. P. Sugathadasa
183	Nandawathie	182	D. S. J. Karunathilaka
185	Spill	184	H. M. Kirimanika
187	Nandawathie	186	H. C. Nimalsiri and others
189	Wijerathna	188	Road (To houses)
191	Road (From houses)	190	Gayan Sanjeeva and others
193	Rathnayaka	192	H. C. Giranda

No.	Boundaries on Left (Odd No.)	No.	Boundaries on Right (Even No.)
195	Polpithigamawewa	194	H. C. Somadasa
197	Paddy-field		
199	Bandara		
201	Piyasena		
203	I. M. Somapala		
205	Road (from cemetery)		
207	Herath		
209	Ashoka Jayashantha		
211	Dinesh Pushpakumara		
213	H. C. Sandya		
215	L. P. Wimalarathna		
217	L. P. Ghanitha		
219	H. C. Dayawathie		
221	H. C. Karunawathie		
223	R. P. Sitti		

Date of Survey : from 2019 March to 2019 August
Date of tracing : 27.08.2019

P. P. WEERAKKODY,
(Licensed Surveyor)

P. P. Weerakkody F. S. I. (Sri Lanka)
Licensed Surveyor and Leveler
Court Commissioner and Valuer
Maho.
Phone : 071-7322072

Tracing No. NWKMHE 032/2019/06
SURVEY OF ROADS - MAHO PRADESHIYA SABHA

Name of the Road : Kasikote Peella Road
Length of the Road : 4.691Km
Road No. : NWKMHE 032
Beginning of the Road : Form Padeniya - Anuradhapuraya Road
End of the Road : To Mee-Oya
D. S. Division : Ambanpola
District : Kurunegala
Province : North Western Province

Reference :

ග - මායිම් ගල
L - Land mark
ළි - ලී කුඤ්ඤය
St - Stake
ක - කණුව
P - Post

ඉ	- ඉවුර
B	- Bank
නි	- නියර
R	- Ridge
බැ	- බැම්ම
B	- Band
කා	- කාප්පය
W	- Wall
අව්	- අවිනිශ්චිත
U	- Undefined
පැවැ	- පැළඉණි වැට
LF	- Live Fence
කවැ	- කම්බි වැට
WF	- Wire Fence

SCHEDULE OF BOUNDARIES

No.	Boundaries on Left (Odd No.)	No.	Boundaries on Right (Even No.)
45	T. M. Wijerathna	46	Ajith
47	Kasikote wewa	48	Abeyrathna
49	Band	50	Road (To houses)
51	Land of government	52	Manel Dissanayaka
53	Amarawathie	54	Ranjan Dissanayaka
55	Common -land	56	Paddy-field
57	Herath Dissanayaka	58	U. B. Dissanayaka
59	Paddy-field	60	Paddy-field
61	H. M. Karunathilaka	62	Herath
63	E.M. Sittamma	64	Mahinda Herath
65	Road (To houses)	66	D. M. Dissanayaka
67	D. M. Herath	68	Rambanda
69	Herath Dissanayaka	70	Common Land
71	Road (from houses)	72	Reservation
73	Karunarathna	74	Kamalawathi
75	Road (from Panagama)	76	Road (To houses)
77	Kasikote temple	78	Mahinda Rajapaksha
79	Kasikote school	80	Ariyathna
81	Dammika Kodikara	82	Community Hall
83	Road (from houses)	84	Mohan Jayathilaka
85	Upali Sugathadasa	86	Mohan Jayathilaka and Nimal Wijerathna
87	Thennakoon Bandara	88	Newton Weerathna
89	H. M. Karunarathna	90	Susantha Nuwarapaksha
91	Anuradha Prasanna	92	Gunarathna
93	Road (from houses)	94	Community hall

<i>No.</i>	<i>Boundaries on Left (Odd No.)</i>	<i>No.</i>	<i>Boundaries on Right (Even No.)</i>
95	Kiribanda	96	Lakshman Priyadarshana
97	R. M. Piyadasa	98	Ranjani Mallika
99	Ranasingha	100	Peella Mahawewa
101	Lalith Herath	102	Band
103	Road (from houses)	104	Upali Rajapaksha
105	Darmasena	106	Wimalawathi
107	Road (from houses)	108	Road (To band)
109	Ashoka Swarnalatha	110	Sisira Birnaad
111	Sarath Wimalasiri	112	Gamini Nuwarapaksha
113	Gamini Nimal	114	R. Podina
115	Jayasundara	116	Road (from houses)
117	Road (from houses)	118	Udara Madusanka
119	Newton Weerarathna	120	Paddy-field
121	Samantha Wijerathna	122	Megina
123	N. P. Jayawathi	124	Thissa
125	H. P. Rasika Ranjan	126	H. P. Singa
127	R. P. Dayawathi	128	Road (To houses)
129	Road (from houses)	130	A. D. Wimalawathi
131	N. P. Wayalat	132	R. P. Jhon
133	Siril Jayathilaka	134	Amarasena
135	Chandradasa	136	Nimal Nuwarapaksha
137	Kithsiri Rajapaksha	138	Chandana Anurudda
139	Eranga Madusanka	140	Spill
141	Road (from houses)	142	Herbal Plantation
143	Jayantha Jinadasa	144	Cemetery
145	R. P. Kulasiri	146	Mee-oya
147	Road (from houses)		
149	Taranga Pushpakumara		
151	Nimal Rajarathna		
153	Road (from Kudawewa)		
155	Upali Rajapaksha		
157	Gunarathna		
159	Paddy-field		
161	Piyadasa Jayalath		
163	Siril Rajapaksha		
165	Gamini Wijedasa		
167	Agilin		
169	Road (To houses)		
171	Upali Rajapaksha		
173	Common well		
175	Devid and others		

No.	Boundaries on Left (Odd No.)	No.	Boundaries on Right (Even No.)
177	Nilantha Weerasingha		
179	Upali Rajapaksha		
181	Alis Nona		
183	Paddy-field		
185	Paddy-field		
187	Paddy-field		
189	Spill		
191	Paddy-field		
193	Reservation		
195	Mee-oya		

Date of Survey : from 2019 March to 2019 August

Date of the plan : 27.08.2019

P. P. WEERAKKODY,
(Licensed Surveyor)

P. P. Weerakkody F. S. I. (Sri Lanka)

Licensed Surveyor and Leveler

Court Commissioner and Valuer

Maho

Phone : 071-7322072

Tracing No. NWKMHE 011/2019/02
SURVEY OF ROADS - MAHO PRADESHIYA SABHA

Name of the Road : Kumbukwewa Road
Length of the Road : 5.294Km
Road No. : NWKMHE 011
Beginning of the Road : From Padeniya - Anuradhapura Road
End of the Road : To Nikaweratiya - Daladagama Road
D. S. Division : Maho
District : Kurunegala
Province : North Western Province

Reference :

ග - මායිම් ගල
L - Land mark
ළි - ලී කැක්කුණ
St - Stake
ක - කණුව
P - Post
ඉ - ඉවුර
B - Bank
නි - නියර
Ri - Ridge
බැ - බැම්ම
B - Band

තා	-	තාප්පය
W	-	Wall
අව්	-	අවිනිශ්චිත
U	-	Undefined
පැවැ	-	පැළඳුණි වැට
LF	-	Live Fence
කවැ	-	කම්බි වැට
WF	-	Wire Fence
කදවැ	-	කම්බි දැල් වැට
WNF	-	Wire Net Fence
කපැවැ	-	කම්බි පැළඳුණි වැට
WLF	-	Wire Live Fence
ශ්‍රිවැ	-	ශ්‍රිල් වැට
GF	-	Grill Fence
>—<	-	බෝක්කුව
>—<	-	Culvert
මාර්ග(ප්‍රා.ස)	-	මාර්ගය (ප්‍රාදේශීය සභා)
Road (ps)	-	Road (pradeshiya sabha)
මාර්ග(මා.සං.අ)	-	මාර්ගය (මාර්ග සංවර්ධන අධිකාරිය)
Road (RDA)	-	Road (Road Development Authority)

SCHEDULE OF BOUNDARIES

No.	Boundaries on Left (Odd No.)	No.	Boundaries on Right (Even No.)
1	Gamage Upali Darmawansa	2	Gamage Karunasena
3	Gamage Kapila Bandara	4	Gamage Wimalawathi
5	Dayawansa Gamage	6	Gamage Rohini Malkanthi
7	Dissanayaka	8	Road (from Wilava)
9	Kapila	10	Raawan Vijesingha
11	Ananda	12	Mekkamma
13	Somalatha	14	Hema Amarakanthi
15	Wimalawathi	16	Sunethra
17	Kiribanda	18	Kumara Wanninayaka
19	Paddy-field	20	Mekkamma
21	R. M. Wimalawathie	22	Paddy-field
23	R. P. Wimalawathie	24	Mallika
25	Mudiyanse	26	H. M. Nihal
27	Road (from Habaraththewa)	28	Dayarathna
29	Rathnayaka	30	Temple
31	W. D. M. Wanninayaka	32	T. B. Wanninayaka
33	Suminda	34	Meththananda
35	Pushpa Kumara	36	W. M. A. P. B. Wanninayaka
37	Santha	38	Karunarathna

<i>No.</i>	<i>Boundaries on Left (Odd No.)</i>	<i>No.</i>	<i>Boundaries on Right (Even No.)</i>
39	Sisira Sunil	40	Layanal
41	Ranhami	42	Welangolla lake
43	Road (from houses)	44	W. M. Abeyrathna
45	W. M. Abeyrathna	46	Herath Banda
47	Herathbanda	48	Paddy-field
49	Tikiribanda	50	Paddy-field
51	Paddy-field	52	Paddy-field
53	Punchibanda	54	Band
55	Paddy-field	56	Lake
57	Gunathilaka	58	Wasantha
59	Forest department	60	Cemetery
61	Road (To houses)	62	Ariyadasa
63	H. M. Piyadasa	64	Abeyrathna
65	H. M. Bandara	66	H. M. Piyadasa
67	H. M. Indrani	68	Road (from main road)
69	Paddy-field	70	Aushadahami
71	Lake	72	Ranaweera
73	I. M. Ranbanda	74	Road (from houses)
75	J. H. M. P. H. Jayasinghe	76	B. M. L. M. Weerasingha
77	Road (From houses)	78	Road (From Gurugoda)
79	W. M. Upali Senadeera	80	Lake
81	H. M. Senawirathna	82	Sri Sailabimbaramaya
83	I. M. H. Dissanayaka	84	Paddy-field
85	I. M. H. Kiribanda	86	R. M. Rathnayaka
87	Paddy-field	88	Road (from paddy-field)
89	Vijitha Weerasinghe	90	R. M. Darmadasa
91	Udesa	92	Paddy-field
93	Nandawathie	94	Nandawathi and others
95	Anura Jayasinghe	96	I. M. H. Jayathilaka
97	I. M. Abeyrathna	98	Nandawathi
99	I. M. Ariyawansa	100	Kapila Jayasingha
101	Road (To Heenuggala)	102	A. K. B. Jayalathgama
103	H. M. Senawirathna	104	Vijitha Weerasingha
105	J. M. P. H. Jayasinghe	106	I. M. Darmasiri
107	Ajantha Kumara	108	L. S. Rathnasiri
109	H. M. Ranhami	110	I. M. Sarath Ariyathilaka
111	K. M. Siril	112A	Spill
113	E. M. Somarathna	112B	Sluice
115	Road (from Getilewa)	114	Kumbukwewa Mahawewa
117	H. M. P. Bisomenike	116	Road (To Wilawa)
119	Spill	118	Rambanda

No.	Boundaries on Left (Odd No.)	No.	Boundaries on Right (Even No.)
121	Road (From Paddy-field)	120	I. M. Senawirathna
123	I. M. Nimal	122	H. M. Karunarathna
125	Sluice	124	Sluice
127	Paddy-field	126	Wewalagedara Lake
129	Road (To Paalu-watta)	128	Spill
131	I. M. Senawirathna	130	H. M. Heenbanda
133	I. M. Senawirathna Banda	132	Road (To houses)
135	H. M. Tikiribanda	134	Indika
137A	Paddy-field	136	Gunarathhami
137B	Sluice	138	Road (To Talakolawewata)
139	I. M. Vijebandara	140	Thilakarathna
141	Common land	142	Kapurubanda
143	Spill	144	R. I. B. Kirimudiyanse
145	Road (From paddy-field)	146	Indika Chathuranga and others
147	Dingiribanda	148	Road (To houses)
149	Jayasinghe	150	Paddy-field
151	H. M. Heenbanda	152	Sirisena
153	D. M. I. P. Thilakarathna		
155	Jayasena Herath		
157	Road (From houses)		
159	H. M. Sriyani		
161	R. I. B. Soorasena		
163	R. I. B. Muthubanda		
165	Ranjith		

Date of Survey : from 2019 March to 2019 August
Date of tracing : 27.08.2019

P. P. WEERAKKODY,
(Licensed Surveyor)

P. P. Weerakkody F. S. I. (Sri Lanka)
Licensed Surveyor and Leveler
Court Commissioner and Valuer
Maho
Phone : 071-7322072

Tracing No. NWKMHE 017/2019/06
SURVEY OF ROADS - MAHO PRADESHIYA SABHA

Name of the Road : Sinharagama Kumbukwewa Panadaragama Road
Length of the Road : 3.910Km
Road No. : NWKMHE 017
Beginning of the Road : From Anuradhapuraya - Padeniya Road
End of the Road : To Danikithawa Junction - Ambanpola Road
D. S. Division : Maho
District : Kurunegala
Province : North Western Province

Reference :

- ග - මායිම් ගල
- L - Land mark
- ලී - ලී කුඤ්ඤය
- St - Stake
- ක - කණුව
- P - Post
- ඉ - ඉවුර
- B - Bank
- නි - නියර
- Ri - Ridge
- බැ - බැම්ම
- B - Band
- කා - තාප්පය
- W - Wall
- අවි - අවිනිශ්චිත
- U - Undefined
- පැවැ - පැළඹුණි වැට
- LF - Live Fence
- කවැ - කම්බි වැට
- WF - Wire Fence
- කදැවැ - කම්බි දැල් වැට
- WNF - Wire Net Fence
- කපැවැ - කම්බි පැළඹුණි වැට
- WLF - Wire Live Fence
- ග්‍රිවැ - ග්‍රිල් වැට
- GF - Grill Fence
- >—< - බෝක්කුව
- >—< - Culvert
- මාර්ග(ප්‍රා.ස) - මාර්ග (ප්‍රාදේශීය සභා)
- Road (ps) - Road (Pradeshiya Sabha)
- මාර්ග(මා.සං.අ) - මාර්ගය (මාර්ග සංවර්ධන අධිකාරිය)
- Road (RDA) - Road (Road Development Authority)

SCHEDULE OF BOUNDARIES

No.	Boundaries on Left (Odd No.)	No.	Boundaries on Right (Even No.)
1	Cemetery	2	W. P. Somarathna
3	W. P. S. Wijepala	4	M. D. Karunawathie
5	W. P. Wimalasiri	6	Road (To Dialog Tower)
7	Community hall	8	Sriyanthi Wikkramarathna
9	Band	10	K. P. Dinapala

<i>No.</i>	<i>Boundaries on Left (Odd No.)</i>	<i>No.</i>	<i>Boundaries on Right (Even No.)</i>
11	Sinharagama wewa	12	Thilakasiri Wikkramarathna
13	Surasena	14	Nimal Jayarathna
15	Niramala Damayanthi	16	Surasena
17	B. P. Jayasena	18	B. P. Wimal Jayasiri
19	Road (From houses)	20	S. W. S. Nimal
21	Mdushika Madurangi	22	R. H. Senewirathna
23	Samantha Ranaweera	24	D. P. Sardhawathie
25	Rohitha Samantha	26	R. Silawathie
27	Rupasingha	28	Senewerathna
29	R. D. Chaminha	30	B. P. Jayasena
31	Sriyalatha	32	Road (To houses)
33	B. P. Siripala	34	K. A. Premachandra
35	B. P. Tikira	36	Roshan
37	B. P. Gunasena	38	K. A. Gunarathna
39	Somasingha Jayasingha	40	B. P. Piyasena
41	Water filter	42	Road (To houses)
43	Bandula	44	Jayantha
45	Manjula	46	Vijith Amarasiri
47	Nihal	48	P. N. Premalatha
49	Somasiri	50	B. P. Gunapala
51	Gunadasa	52	Seetha
53	Road (To houses)	54	Athula Premalal
55	Saiman	56	Siridara
57	Rupasingha	58	Jayasena
59	Road (To houses)	60	Nuwan
61	Upali	62	Nihal
63	Ukkuamma	64	Vijithalal
65	Chandrasena	66	Gamini Rupasingha
67	Road (To houses)	68	Road (From paddy-field)
69	Nimal Jayawardhana	70	Dinga
71	Road (From Kothalakemiyawa)	72	Bandula
73	Common-land	74	Podisingha
75	Kumbukwewa Mahawewa	76	Road (from houses)
77	B. P. Piyadasa	78	Mahesh Chinthaka
79	B. P. Sarathchandra	80	Nimal
81	W. P. Baby Nona	82	Paddy-field
83	Road (From lake)	84	B. P. Jayarathna
85	P. P. T. C. Thilakarathna	86	Spill
87	B. P. Senewerathna	88	Wijerathna
89	B. P. Asela Sandaruwan	90	Leelawathie
91	Indrani Wijelatha	92	B. P. Karunarathna

<i>No.</i>	<i>Boundaries on Left (Odd No.)</i>	<i>No.</i>	<i>Boundaries on Right (Even No.)</i>
93	Road (From houses)	94	B. G. Karunawathie
95	Darmasena	96	Chaminda Werawansa
97	P. N. Gunapala	98	Podi nona
99	P. T. Ariyadasa	100	Upali
101	Land of Reservation	102	Chinthaka
103	New village	104	Wijerathna
105	Road (From houses)	106	Gamini
107	New village	108	Ariya Rajasingha
109	Land of Sandungiri Rajamaha Wiharaya	110	Karunawathie
111	Land of Sandungiri Rajamaha Wiharaya	112	Sandungiri Rajamaha Wiharaya
113	Road (From Walaliya)	114	New village
115	J. A. Wimalasena	116	New village
117	Rohita Gamunu	118	Land of Sandungiri Rajamaha Wiharaya
119	Aruna Shantha	120	Road (To Kathpahuwa)
121	Road (From houses)	122	Land of Sandungiri Rajamaha Wiharaya
123	Jayawardana	124	Sandungiri Rajamaha Wiharaya
125	Megilin nona	126	Land of Sandungiri Rajamaha Wiharaya
127	Chandrasiri	128	Road (To temple land)
129	Jayantha Chandradasa	130	Susantha and others
131	Sumanawathie	132	Road (To houses)
133	Common-land	134	H. P. Premathilaka
135		136	L. M. Seelananda
137		138	Rathnayaka
139		140	Road (To houses)
141		142	Ravindra Kumara
143		144	Rohini Malkanthie
145		146	Ananda Wejethilaka
147		148	Podimanika
149		150	Band
151		152	H. M. Heenbanda
153		154	H. M. Heenbanda

Date of Survey : from 2019 March to 2019 August
Date of tracing : 27.08.2019

P. P. WEERAKKODY,
(Licensed Surveyor)

P. P. Weerakkody F. S. I. (Sri Lanka)
Licensed Surveyor and Leveler
Court Commissioner and Valuer
Maho
Phone : 071-7322072

Tracing No. NWKMHE 0171/2019/05
SURVEY OF ROADS - MAHO PRADESHIYA SABHA

Name of the Road : Katupitigama - Bakmeewewa Road
Length of the Road : 7.228Km
Road No. : NWKMHE 171
Beginning of the Road : Form Danikithawa - Ambanpola Road
End of the Road : To Palugolla - Ambanpola Road
D. S. Division : Ambanpola
District : Kurunegala
Province : North Western Province

Reference :

ග	-	මායිම් ගල
L	-	Land mark
ලී	-	ලී කුඤ්ඤය
St	-	Stake
ක	-	කණුව
P	-	Post
ඉ	-	ඉවුර
B	-	Bank
නි	-	නියර
Ri	-	Ridge
බැ	-	බැම්ම
B	-	Band
තා	-	තාප්පය
W	-	Wall
අවි	-	අවිනිශ්චිත
U	-	Undefined
පැවැ	-	පැළඳුණි වැට
LF	-	Live Fence
කවැ	-	කම්බි වැට
WF	-	Wire Fence
කදැවැ	-	කම්බි දැල් වැට
WNF	-	Wire Net Fence
කපැවැ	-	කම්බි පැළඳුණි වැට
WLF	-	Wire Live Fence
ග්‍රිවැ	-	ග්‍රිල් වැට
GF	-	Grill Fence

>—<	- බෝක්කුව
>—<	- Culvert
මාර්ග(ප්‍රා.ස)	- මාර්ගය (ප්‍රාදේශීය සභාව)
Road (ps)	- Road (Pradeshiya Sabha)
මාර්ග(මා.සං.අ)	- මාර්ගය (මාර්ග සංවර්ධන අධිකාරිය)
Road (RDA)	- Road (Road Development Authority)

SCHEDULE OF BOUNDARIES

No.	Boundaries on Left (Odd No.)	No.	Boundaries on Right (Even No.)
1	Aruna Herath	2	D. M. Punchibanda
3	Chinthaka	4	B. M. Punchibanda
5	P. M. Samith Chaturanga	6	Chinthaka Herath
7	Katupitigama Wewa	8	Lasantha
9	Band	10	Lasantha
11	Ashoka Maduwanthie	12	Janaka
13	W. M. Sittamma	14	Road (To Temple)
15	Community hall	16	P. M. Dasanayaka
17	R. M. B. A. Rathnamalala	18	Malinda
19	Road (To Palapathwala)	20	Muthubanada
21	Palapathwala wewa	22	Herathbanada
23	W. M. Dharmasena	24	W. M. Wanninayaka
25	W. M. Wasala	26	Mano Jayanthi
27	W. M. Muthumenika	28	Seelamma
29	W. M. Nandawathie	30	Leelawathie
31	W. M. Herath	32	D. B. Wanninayaka
33	Road (from houses)	34	Udayabandara
35	Jinadasa	36	Ariyadasa
37	Layanal Bandara	38	Road (To paddy-field)
39	Somapala	40	Herath Wasala
41	K. M. I. P. Ariyasingha	42	Hemalatha
43	K. M. Wimalawathie	44	Lal da Ranjith
45	W. M. Herathbanada	46	Road (To houses)
47	Borawewa school	48	Rathnayaka
49	Mini co-op city	50	W. M. Chaminda Sampath
51	Road (To Palapathwala)	52	Jayasena
53	Appuhami	54	M. Ranjani Kumari
55	Wikkramasingha	56	W. M. Kusumawathie
57	K. M. Mudiyanse	58	W. M. Kusumawathie
59	W. M. Darmadasa	60	Layanal Bandara
61	Ashoka	62	Sisira
63	Paddy-field	64	Band
65	Herath Banda	66	G. Wasantha

<i>No.</i>	<i>Boundaries on Left (Odd No.)</i>	<i>No.</i>	<i>Boundaries on Right (Even No.)</i>
67	Channel	68	Paddy-field
69	Herath Banada	70	Wasantha
71	Channel	72	Channel
73	Paddy-field	74	Paddy-field
75	Nilantha Rathnayaka	76	Channel
77	Road (To walaliya)	78	Paddy-field
79	Gunarathbanda	80	Paddy-field
81	Gamini	82	Paddy-field
83	R. M. U. Tikiribanda	84	Heenmanika
85	Paddy-field	86	Road (to houses)
87	W. M. Gunathilaka Banda	88	Water filter center
89	Road (To Walpaluwa)	90	W. M. Sumanawatie
91	R. D. Ariyadasa	92	W. M. Kiribanda
93	R. D. Ranjith Rathnayaka	94	Community hall
95	Neel Ranaweera	96	Road (from Halmillakotuwa)
97	Singappuliya	98	Piyadasa
99	Shyamali Dilrukshi	100	Laisa
101	Premawathie	102	Nevil Samarasingha
103	D. H. Nawarathna	104	Tikirilami
105	Hemachandra	106	Wimal Abeyesundara
107	Nawarathna Wijedasa	108	Nimal Dayananda
109	Clinic Center	110	Cemetery
111	W. M. Bakmewewa	112	Road (from houses)
113	W. M. P. Wasala	114A	Wimalarathna and Upali
115	W. M. Srimal	114B	Cemetery
117	Jayawardhana	116	Shelton
119	Ashoka	118	W. M. S. Wasala
121	Bakmeewewa school	120	Upul Ranjith
123	Wejekoon	122	Lalith Indrasiri Bandara
125	Road (from Bakmewewa)	124	Surangi Ramya Kumari
127	Community hall	126	Road (To houses)
129	Kumarapala	128	H. M. K. Bandara
131	Upali Wijebandara	130	Gamini
133	Wimalarathna	132	D. M. J. B. Disanayaka
135	Sudath Bandara	134	W. M. Muthubanda
137	Herath Ethana	136	Janaka Sisira Bandara
139	Dingiramma	138	P. M. Piyathilaka
141	Ashoka	140	Sampath
143	Karunarathna	142	Community hall
145	Madduma Bandara	144	Sena Yasarathna
147	Reservation - land	146	Leelawathie

<i>No.</i>	<i>Boundaries on Left (Odd No.)</i>	<i>No.</i>	<i>Boundaries on Right (Even No.)</i>
149	Reservation - land	148	Channel
151	Channel	150	Dingiribanda
153	Reservation - land	152	Band
155	Channel	154	Attanwewa
157	Road (To Ihala Bakmeewewa)	156	Road (To Bakmeewewa)
159	Somawathie	158	W. M. Senarath
161	Shaminda Wanninayaka	160	Ariyadasa
163	Paddy-field	162	Road (To houses)
165	Road (To Galkadawala)	164	A. K. M. Bandara Menika
167	Sarath	166	Dinesh Kumara
169	Muthubanda	168	W. M. Dingiribanda
171	Road (from houses)	170	Road (To paddy-field)
173	Saddatissa Wanninayaka	172	Jayasena
175	Piyathissa Wanninayeka	174	W. A. M. Dingiribanda
177	Kavinda	176	Road (To paddy-field)
179	Road (To Savarangalawa)	178	Community hall
181	W. M. Muthumenika	180	Muthubanda
183	Nimalasiri Wanninayaka	182	Road (To houses)
185	Punchimenika	184	Dissanayeka and Sirisena
187	Road (from houses)	186	Mahinda Bandara
189	Chaminda	188	Upali
191	Dingiribanda	190	Ajith Rathnamalala
193	Sarath Wasala	192	Crematory
195	Ranaweera Dissanayaka	194	Road (To houses)
197	Sirisena	196	Dingiribanda
199	Ranhami	198	T. B. Disanayaka
201	Suddahami	200	T. B. Bandara
203	Basnayaka	202	Dingiribanda
205	Common-well	204	T. B. Bandara
207	Jayathilaka	206	Ranorawa wewa
209	Dingiribanda		
211	Karunarathna		
213	D. M. Tikiribanda		
215	D. M. Gunarathbanda		
217	Podinilame		
219	Dingiribanda		
221	Sirisena		
223	Leelawathie		
225	D. H. M. Sirisena		
227	Road (from houses)		
229	Paddy-field		

No.	Boundaries on Left (Odd No.)	No.	Boundaries on Right (Even No.)
231	D. H. M. Sumanawathie		
233	D. M. Upnanda		
235	A. M. P. Ranhami		
237	Paddy-field		

Date of Survey : from 2019 March to 2019 August
Date of tracing : 27.08.2019

P. P. WEERAKKODY,
(Licensed Surveyor)

P. P. Weerakkody F. S. I. (Sri Lanka)
Licensed Surveyor and Leveler
Court Commissioner and Valuer
Maho
Phone : 071-7322072

Tracing No. NWKMHE 010/2019/03
SURVEY OF ROADS - MAHO PRADESHIYA SABHA

Name of the Road : Wilawa Road
Length of the Road : 2.163K.m
Road No. : NWKMHE 010
Beginning of the Road : Form Kumbukwewa Road
End of the Road : To Padeniya - Anuradhapura Road
D. S. Division : Maho
District : Kurunegala
Province : North Western Province

Reference :

ග - මායිම් ගල
L - Land mark
ලී - ලී කුඤ්ඤය
St - Stake
ක - කණුව
P - Post
ඉ - ඉවුර
B - Bank
නි - නියර
Ri - Ridge
බැ - බැම්ම
B - Band
තා - තාප්පය
W - Wall
අච්චි - අච්චිනිශ්චිත
U - Undefined
පැවැ - පැළඹුණි වැට
LF - Live Fence

කවැ	- කම්බි වැට
WF	- Wire Fence
කදැවැ	- කම්බි දැල් වැට
WNF	- Wire Net Fence
කපැවැ	- කම්බි පැළඳුණි වැට
WLF	- Wire Live Fence
ග්‍රිවැ	- ග්‍රිල් වැට
GF	- Grill Fence
>—<	- බෝක්කුව
>—<	- Culvert
මාර්ග(ප්‍රා.ස)	- මාර්ග (ප්‍රාදේශීය සභාව)
Road (ps)	- Road (Pradeshiya Sabha)
මාර්ග(මා.සං.අ)	- මාර්ගය (මාර්ග සංවර්ධන අධිකාරිය)
Road (RDA)	- Road (Road Development Authority)

SCHEDULE OF BOUNDARIES

<i>No.</i>	<i>Boundaries on Left (Odd No.)</i>	<i>No.</i>	<i>Boundaries on Right (Even No.)</i>
1	Raavan Wijesinghe	2	Rohini Malkanthi
3	Wanninayaka	4	Rathnayaka
5	Wimalasena	6	W. M. Premachandra
7	Gunasena	8	W. M. Premachandra
9	Herath	10	W. M. Pinhami
11	Jinendra	12	Bandusena
13	Saman	14	Thennakoon
15	Road (from houses)	16	Jayasena
17	Mahinda	18	Chandrasekara Bandara
19	Sumanadasa	20	Thennakoon
21	Chandana	22	Ghanarathna
23	Sunil Thennakoon	24	Prince
25	W. M. Karunarathna	26	Road (To houses)
27	Janakie Ekanayaka	28	Karunarathna
29	Sudath Senavirathna	30	Wanninayaka
31	Janaka	32	Karunarathna
33	Madawa Darmasooriya	34	W. M. H. B. Herath
35	Road (From houses)	36	Ashoka Bandara
37	Saman Kumara	38	B. M. Balasooriya
39	Pre-school	40	Common-Well
41	Playground	42	B. M. Balasooriya
43	Sanasa	44	Bandula Thennakoon
45A	Channel	46	Bandaranayaka
45B	Wasantha	48	Karunarathna
47	Thilakarathna	50	W. M. Seetha Kumarihami

<i>No.</i>	<i>Boundaries on Left (Odd No.)</i>	<i>No.</i>	<i>Boundaries on Right (Even No.)</i>
49	Karunarithna	52	Layanal
51	Road (From houses)	54	Muthubanda
53	Ekanayaka	56	Bandula Sarath
55	Abeyrathna	58	R. I. B. Anusha
57	Ariyadasa	60	Dhammika Nishantha
59	Sunil Bandara	62	Lahiru Sandaruwan
61	Sudarma	64	W. M. Padmalatha
63	Tikiribanda	66	W. M. Gunapala
65	Darsana	68	Rohitha
67	Udula	70	Sirima Malani
69	Seetha	72	Dingiribanda and others
71	Menaka	74	W. M. Karunarithna
73	Muthubanda	76	Chandra Kumara
75	Sumanarithna	78	Thilakarathna
77	Kiribindu	80	W. M. Karunarithna
79	Road (From houses)	82	Asilin Nona
81	Premawathie	84	Janaka
83	Jagath	86	Tikiribanda
85	Road (From houses)	88	Indika Nuwan
87	Sirima Malani	90	Road (To houses)
89	Chandra Kumari	92	Kapila
91	Ananda	94	S. N. M. K. Dingiriamma
93	Road (From houses)	96	Miriswewa
95	Budhu Medura	98	Community hall
97	Reservation of lake	100	B. G. Sunil Premathilaka
99	Band	102	Sri Dalada Ambarukkaramaya
101	Wilawa lake	104	Paddy-field
103	W. M. Rathnayaka	106	Sittamma
105	Nishantha Wanninayaka	108	Athula Dissanayaka
107	Premarithna Wanninayaka	110	Amra Dissanayaka
109	Road (From houses)	112	Rambanda
111	Samantha	114	Samantha
113	Shammi	116	Dingiribanda
115	W. M. Karunarithna	118	Dhammika
117	Jagath Madusanka	120	Road (To houses)
119	Ashoka Bandara	122	Ananda Kumara
121	Road (From main road)	124	Chaminda
123	D. M. Tikiribanda	126	Road (To houses)
125	D. M. Darmapala	128	Sunil Dissanayaka
127	D. M. Ausadahami	130	Buddadasa Wanninayaka
129	D. M. Anura Dissanayaka		

No.	Boundaries on Left (Odd No.)	No.	Boundaries on Right (Even No.)
131	Mudatthawa wewa		
133	B. M. R. B. Dissanayaka		
135	Thilakarathna		
137	Road (From houses)		
139	D. M. Thilakarathna		
141	Channa		
143	Anoma		
145	Anura Dissanayaka		
147	Dassanayaka		
149	Chandana		
151	Road (To main Road)		
153	D. M. Ukkubanda and others		

Date of Survey : from 2019 March to 2019 August
Date of tracing : 27.08.2019

P. P. WEERAKKODY,
(Licensed Surveyor)

P. P. Weerakkody F. S. I. (Sri Lanka)
Licensed Surveyor and Leveler
Court Commissioner and Valuer
Maho
Phone : 071-7322072

Plan of Road No. NWKMHE 199
(WEDANDEGAMA GAM MAIM ROAD)
(English Description)

Plan No. : 2370
Name of the Road : Wedandegama Gam Maim Road
Road No. : NWKMHE 199
Length of the Road : 2.137Km
Beginning of the Road : Gajanaggama - Nagollagama Road
End of the Road : Moragollagama - Ambalegoda Road
Village : Wedandegama (F. V. P. 1924), Moragollagama (F. V. P. 1916)
D. S. Division : Maho
District : Kurunegala
Province : North Western Province

Reference :

ග - මායිම් ගල
L - Land mark
ළි - ලී කැස්සකය
St - Stake
ක - කණුව
P - Post
ඉ - ඉවුර
B - Bank

නි	-	නියර
Ri	-	Ridge
බැ	-	බැම්ම
B	-	Band
අච්	-	අච්චිඳ්චිත
U	-	Undefined
කවැ	-	කම්බි වැට
WF	-	Wire Fence
පැවැ	-	පැළඳුණි වැට
LF	-	Live Fence
කදැවැ	-	කම්බි දැල් වැට
WNF	-	Wire Net Fence
කපැවැ	-	කම්බි පැළඳුණි වැට
WLF	-	Wire Live Fence
>—<	-	බෝක්කුව
>—<	-	Culvert
මාර්ග (ප්‍රා.ස)	-	මාර්ග (ප්‍රාදේශීය සභාව)
Road (p.s)	-	Road (pradeshya sabha)

SCHEDULE OF BOUNDARIES

No.	Name
1	H. Pathirana
2	M. M. Podimenika
3	Dayarathna
4	I. B. Sugathapala
5	E. M. Podimenika
6	Kusumawathi
7	R. M. Hemakumara
8	I. B. Darmadasa
9	A. M. Herathbanda
10	Wasantha
11	H. B. Heenbanda
12	D. M. Chamara Dissanayaka
13	Wasantha
14	H. B. Dissanayaka
15	S. R. K. Gunathilaka
16	Wickramasinghe
17	Chandana Kumara
18	Indunil Madusanka
19	M. M. Wimalarathna
20	S. K. Dissanayaka
21	Idunil

No.	Name
22	Ariyarathna Banda
23	Common paddy-field
24	Ashoka
25	M. M. Yashomenika
26	M. M. Mudalinayaka
27	M. M. Karunarathna
28	M. M. Jayantha
29	Geetha and others
30	M. M. Ariyarathna
31	M. M. Wimalawathi
32	R. M. Sirisena
33	M. M. Leelawathi
34	M. M. Jayathilaka
35	M. M. Karunawathi
36	R. M. Kusumawathi
37	M. M. Pinhami
38	Common paddy-field

Date of Survey : from 2018 October to 2018 December.

Date of the plan : 25.12.2018

P. P. WEERAKKODY,
(Licensed Surveyor)

P. P. Weerakkody F. S. I. (Sri Lanka)

Licensed Surveyor and Leveler

Court Commissioner and Valuer

Maho.

Phone : 071-7322072

PLAN OF ROAD No. NWKMHE 247 (NELUMPATHWEWA - THARANAGASWEWA, PANOGAMA ROAD)
(English Description)

Plan No. : 2371
Name of the Road : Nelumpathwewa Tharanagaswewa, Panogama Road
Road No. : NWKMHE 247
Length of the Road : 3.794Km
Beginning of the Road : Nelumpaththawa - Ambanpola Road
End of the Road : Nahettikulama - Kasikote Junction
Village : Nakathi Tharanagahawewa (F. V. P. 3305), Nelumpaththawa (F. V. P. 3307), Panogama (F. V. P. 3304), Peella (F. V. P. 3300)
D. S. Division : Ambanpola
District : Kurunegala
Province : North Western Province

Reference :

ග - මායිම් ගල
L - Land mark

ලී	-	ලී කුඤ්ඤය
St	-	Stake
ක	-	කණුව
P	-	Post
ඉ	-	ඉවුර
B	-	Bank
නි	-	නියර
Ri	-	Ridge
බැ	-	බැම්ම
B	-	Band
අවි	-	අවිනිශ්චිත
U	-	Undefined
කවැ	-	කම්බි වැට
WF	-	Wire Fence
පැවැ	-	පැළඳුණි වැට
LF	-	Live Fence
කදැවැ	-	කම්බි දැල් වැට
WNF	-	Wire Net Fence
කපැවැ	-	කම්බි පැළඳුණි වැට
WLF	-	Wire Live Fence
>—<	-	බෝක්කුව
>—<	-	Culvert
මාර්ග(ප්‍රා.ස)	-	මාර්ග (ප්‍රාදේශීය සභාව)
Road (p.s)	-	Road (pradeshiya sabha)

SCHEDULE OF BOUNDARIES

No.	Name
1	Piyadasa
2	Common land
3	Somarathna
4	Common paddy-field
5	Lake
6	P. P. Lalintha
7	Spill of lake
8	W. Karunasena
9	P. Siriyani
10	M. D. Milinawathi
11	D. K. Karunawathi
12	P. P. Chandralatha

No.	Name
13	Darmadasa
14	Gunarathna
15	Layanal Wijethunga
16	Gunarathna
17	K. Siripala
18	Chathurika Sandamali
19	Karunarathna
20	Tikira
21	Sumathipala
22	Tikira
23	Rathtarana
24	Somawathi
25	Thilakarathna
26	Gunarathna
27	Raveendra Dimuthu
28	Mithrasena
29	Jayasena
30	Hemapala
31	Chandana
32	Sujith
33	Somarathna
34	Lake
35	Dinga
36	Seetha Malani
37	A. D. M. Piyadasa
38	Sunil Bandara
39	Nalaka
40	Sunil Bandara
41	Seetha Malani
42	T. M. Gunarathbanda
43	Sirisena
44	Common paddy-field
45	T. N. Kumari
46	Piyadasa
47	Over part of the paddy-field
48	Common paddy-field

No.	Name
49	Common paddy-field
50	Common paddy-field
51	Gunaya
52	Jayarathna
53	N. P. Malkanthi
54	Gunarathna
55	H. P. Dilini
56	Asanka Sanjeeewa
57	Darmadasa
58	Leelarathna
59	S. M. Sirisena
60	R. Podina
61	R. P. Yasawathi
62	R. P. Pinaa
63	Jayawardhana
64	Darmasena
65	Wirarathna
66	Victor Edirisinghe
67	Wimalawathi
68	Chithrananda
69	Lakshaman Nishantha
70	Jagath Rohana
71	N. P. Sirisena
72	Common Well
73	Thissa Jayashantha
74	Gunawardhana
75	Wasthuwaa
76	Lake
77	Saliya and Samantha
78	Sirisena and Upali
79	Nimal Rajarathna

P. P. WEERAKODY,
 (Licensed Surveyor)

Date of Survey : from 2018 October to 2018 December.
 Date of the plan : 25.12.2018

P. P. Weerakkody F. S. I. (Sri Lanka)
 Licensed Surveyor and Leveler
 Court Commissioner and Valuer
 Maho.
 Phone : 071-7322072

PLAN OF ROAD No. NWKMHE 206
 (POTHUWEWA - PAHALAYAYA ROAD)
 (English Description)

Plan No. : 2369
 Name of the Road : Pothuwewa - Pahalayaya Road
 Road No. : NWKMHE 206
 Length of the Road : 2.308Km
 Beginning of the Road : Gajanaggama - Nagollagama Road
 End of the Road : Daduruoya Reservation
 Village : Pothuwewa (F. V. P. 2378), Mahakatuwannawa (F. V. P. 2380)
 D. S. Division : Maho
 District : Kurunegala
 Province : North Western Province

Reference :

- ග - මායිම් ගල
- L - Land mark
- ලී - ලී කුඤ්ඤය
- St - Stake
- ක - කණුව
- P - Post
- ඉ - ඉවුර
- B - Bank
- නි - නියර
- Ri - Ridge
- බැ - බැම්ම
- B - Band
- අච්චි - අච්චිනිශ්චිත
- U - Undefined
- කවැ - කම්බි වැට
- WF - Wire Fence
- ජැවැ - ජැලඉණි වැට
- LF - Live Fence
- කදැවැ - කම්බි දැල් වැට
- WNF - Wire Net Fence

කපැවැ	- කම්බි පැළඳුණි වැට
WLF	- Wire Live Fence
>—<	- බෝක්කුව
>—<	- Culvert
මාර්ග(ප්‍රා.ස)	- මාර්ග (ප්‍රාදේශීය සභාව)
Road (p.s)	- Road (pradeshiya sabha)

SCHEDULE OF BOUNDARIES

No.	Name
1	Ranjith Bandara Wanninayaka
2	H. Wijerathna
3	W. M. D. Wanninayaka
4	D. M. Karunarathna
5	A. M. Ariyadasa
6	Tikiribanda
7	Nimal
8	Somawathi
9	D. M. Nimal Dissanayaka
10	S. S. B. Kirimenika
11	Punchibanda
12	H. M. Rathanayaka
13	Saman Kumara
14	S. S. Gamini Samarakoon
15	D. M. Punchimenika
16	D. M. Salinda Kumara
17	H. Vijerathna and others
18	S. S. B. Appuhami
19	H. M. Rambanda Herath
20	D. M. Tikiribanda
21	Kirimenika
22	Wasantha Herath
23	Sisira Jayantha Bandara
24	Rathnayaka
25	Jayarathna
26	Community Hall
27	Ashoka Abesinghe
28	Palitha
29	Kanthi Pushpalatha

No.	Name
30	A. M. Malani
31	W. D. Achini
32	Mihirika
33	Common paddy-field
34	Nishantha Sanjeewa and others
35	Chandra Kumara
36	Chandana Herath
37	Saman Kumara
38	D. M. Punchibanda
39	Ranjith Ariyadasa
40	Susantha Kumara
41	Sarath Premasiri
42	Latha Padmini
43	Sarath Premasiri
44	Latha Padmini
45	Sarath Premasiri
46	Common paddy-field
47	Sarath Premasiri and others

P. P. WEERAKKODY,
(Licensed Surveyor)

Date of Survey : from 2018 October to 2018 December.
Date of plan : 25.12.2018

P. P. Weerakkody F. S. I. (Sri Lanka)
Licensed Surveyor and Leveler
Court Commissioner and Valuer
Maho
Phone : 071-7322072

PLAN OF ROAD No. NWKMHE 140
(MAKADUWAWA - SIYODAGAMA IDIRIPITA ROAD)
(English Description)

Plan No. : 2348
Name of the Road : Makaduwwa Siyodagama
Idiripita Road
Road No. : NWKMHE 140
Length of the Road : 0.271Km
Beginning of the Road : Ihala Kinipitiya - Gatilawa Road
End of the Road : Canal

Village : Makaduwawa (F. V. P. 3704)
D. S. Division : Maho
District : Kurunegala
Province : North Western Province

No.	Name
8	H. M. Ranmenika
9	Lake
10	Paddy-field
11	Ranjith

Reference :

ග - මායිම් ගල
L - Land mark

ලී - ලී කුඤ්ඤය
St - Stake

ක - කණුව
P - Post

ඉ - ඉවුර
B - Bank

නි - නියර
Ri - Ridge

බැ - බැම්ම
B - Band

අච්චි - අච්චිශ්චිත
U - Undefined

කවැ - කම්බි වැට
WF - Wire Fence

පැවැ - පැළඉණි වැට
LF - Live Fence

කඳුවැ - කම්බි දැල් වැට
WNF - Wire Net Fence

කපැවැ - කම්බි පැළඉණි වැට
WLF - Wire Live Fence

මාර්ග(ප්‍රා.ස) - මාර්ග (ප්‍රාදේශීය සභාව)
Road (p.s) - Road (pradeshiya sabha)

SCHEDULE OF BOUNDARIES

No.	Name
1	Basnayaka
2	Dingiri Amma
3	W. M. Dissanayaka
4	H. M. Bandarathilaka
5	W. M. Madushika Tarangani
6	H. M. Herath Banda
7	H. M. Kalubanda

P. P. WEERAKKODY,
(Licensed Surveyor)

Date of Survey : from 2018 October to 2018 November.

Date of the plan : 14.11.2018

P. P. Weerakkody F. S. I. (Sri Lanka)
Licensed Surveyor and Leveler
Court Commissioner and Valuer
Maho
Phone : 071-7322072

PLAN OF ROAD No. NWKMHE 014
(PALAMUGEDARA LEELA MAWATHA)
(English Description)

Plan No. : 2347
Name of the Road : Palamugedara Leela Mawatha
Road No. : NWKMHE 014
Length of the Road : 2.696Km
Beginning of the Road : Anuradhapura - Padeniya Road
End of the Road : Maningamuwa - Maho,
Nekaweratiya Road
Village : Liyanagama (F. V. P. 3482),
Ullalapola (F. V. P. 3611),
Palamugedara (F. V. P. 3609),
Mudaththogedarawewa (F. V. P. 3624),
Hawanpalagama (F. V. P. 3614),
Tammitagama (F. V. P. 3613),
Medagama (F. V. P. 3615)

D. S. Division : Maho
District : Kurunegala
Province : North Western Province

Reference :

ග - මායිම් ගල
L - Land mark

ලී - ලී කුඤ්ඤය
St - Stake

ක - කණුව
P - Post

ඉ B	- ඉවුර - Bank
නි Ri	- නියර - Ridge
බැ B	- බැම්ම - Band
අවි U	- අවිනිශ්චිත - Undefined
කවැ WF	- කම්බි වැට - Wire Fence
පැවැ LF	- පැළඳුණි වැට - Live Fence
කදුවැ WNF	- කම්බි දැල් වැට - Wire Net Fence
කපැවැ WLF	- කම්බි පැළඳුණි වැට - Wire Live Fence
>—< >—<	- බෝක්කුව - Culvert
මාර්ග(ප්‍රා.ස) Road (p.s)	- මාර්ග (ප්‍රාදේශීය සභාව) - Road (pradeshiya sabha)
මාර්ග(මා.සං.අ) Road (RDA)	- මාර්ගය (මාර්ග සංවර්ධන අධිකාරිය) - Road (Road Development Authority)

SCHEDULE OF BOUNDARIES

No.	Name
1	Misiriya
2	M. M. S. Uvais
3	Tikiribanda
4	A. M. Saburdheen
5	Rathnamalala
6	Vijerathna
7	Fathima baby
8	Saleem
9	Thilakarathna
10	Pradeep Surendra
11	Dhammika
12	Government
13	Mohomad Mubazzir

No.	Name
14	D. M. Anura Kumara
15	Lake
16	Susantha
17	Sunil Premarathna
18	K. M. Danawathi Kumari
19	K. M. Danawathi Kumari
20	D. B. Anil
21	Salinda Kumara
22	Lake
23	Nayana Kumara
24	Niranjan
25	Abeysinghe
26	Gunathilaka
27	Gunarathbanda
28	Abeysinghe
29	R. M. Karunawathi
30	R. M. Kanthi Dissanayaka
31	Suddhahami
32	W. A. M. Senavirathna
33	Lake
34	Jayathilaka
35	Herath Abeysinghe
36	W. A. M. Gunathilaka
37	W. A. M. Karunawathi
38	Maddumabanda
39	Jayathilaka Abeysinghe
40	Madawa Abeysinghe
41	Madawa Abeysinghe
42	D. B. Abesingha
43	Suwarna Abeysinghe
44	Mahinda Abeysinghe
45	Paddy-field
46	W. A. M. Herathbanda
47	Jayasinghe
48	Sumudu
49	Kapurubanda

No.	Name
50	Comman land
51	D. M. Sitha Kumari
52	W. A. M. T. B. Abeysinghe
53	W. A. M. Janaka Udaya Kumara
54	Nilantha Kithsiri
55	Lake
56	W. A. M. Dingiribanda
57	Jayasingha
58	Upali Abeyrathna
59	Senewirathna Bandara
60	Mahesh Chamara Abeysinghe
61	Pubudu Viraj
62	Chandana Kumara
63	W. A. M. Kirimenika
64	W. A. M. Karunarathna
65	Lalith Abeysinghe
66	Kumarihami
67	Pubudu Viraj
68A	Karunarthna
68B	Nimal Abeysinghe
69	Chandana Abeysinghe
70	Herath Weerasinghe
71	W. M. Dingiriamma
72	Jayantha Suresh
73	W. A. M. Jayasinghe
74	Kamal Bandara
75	W. A. M. Tikirbandara
76	Gamini Wasantha
77	Heenamma
78	Punchihami
79	W. K. M. Nimal
80	Anil Susantha
81	Thilakarathna
82	Piyasena
83	Seelawathi
84	Kiribanda
85	Muthubanda
86	Hemalatha

No.	Name
87	Chandradasa Hewanpalagama
88	W. K. M. Preyantha
89	Upali Chandrasinghe
90	Upali Chandana
91	Wijedasa
92	Lake
93	Cemetery
94	S. M. C. N. Senanayake
95	Lakshman
96	M. N. W. Aladin
97	W. K. M. Jayarathna
98	Lake
99	Lakshman
100	Community Hall
101	Sugath Darmasiri
102	Upul Munasinghe
103	A. W. Nalin Hemantha
104	Nirosha Damayanthi
105	Chaminda Kumara
106	Udayantha
107	Podisinghno
108	Ruwan Chaminda
109	Pirishami
110	Ruwan Chaminda
111	Nalin Hemantha
112	Somawathi
113	Karunarathna
114	E. M. Rohan
115	School
116	A. M. Uddhika
117	G. S. Office
118	Darmasena
119	Chandima Nayanajith

P. P. WEERAKKODY,
(Licensed Surveyor)

Date of Survey : from 2018 October to 2018 November.
Date of the plan : 14.11.2018

P. P. Weerakkody F. S. I. (Sri Lanka)
Licensed Surveyor and Leveler
Court Commissioner and Valuer
Maho
Phone : 071-7322072

(පැවැ - පැළඹුණ වැට)
LF - Live Fence

(කඳුවැ - කම්බි දැල් වැට)
WNF - Wire Net Fence

PLAN OF ROAD No. NWKMHE 075
(KANDUBODAGAMA - MEEGASWEWA ROAD)

(කපැවැ - කම්බි පැළඹුණ වැට)
WLF - Wire Live Fence

(English Description)

(>—< - බෝක්කුව)
>—< - Culvert

Plan No. : 2344
Name of the Road : Kandubodagama - Meegaswewa Road
Road No. : NWKMHE 075
Length of the Road : 4.851Km
Beginning of the Road : Yapahuwa - Karambe Road
End of the Road : Pailigama Lake
Village : Godahitigama (F. V. P. 1938),
Kandubodagama (F. V. P. 1937),
Kadambawa (F. V. P. 1943),
Radha Meegaswewa (F. V. P. 2382),
Ihala Meegaswewa (F. V. P. 2382^A), Pailigama (F. V. P. 1855)
D. S. Division : Maho
District : Kurunegala
Province : North Western Province

මාර්ග(ප්‍රා.ස) - මාර්ග (ප්‍රාදේශීය සභාව)
Road (p.s) - Road (Pradeshiya Sabha)

SCHEDULE OF BOUNDARIES

No.	Name
1	M. M. Karunarathna
2	K. M. Herath and others
3	C. A. H. M. Muthubanda
4	Dissanayaka
5	P. M. Mudith Gunawardana
6	K. M. Tikirmenika
7	N. B. Kapurubanda
8	S. M. Indrajith Bandara
9	Mudiyanse
10	C. H. M. Rathnayaka
11	W. M. Seethawathi
12	R. M. Nandawathi Kumarihami
13	D. Shantha Dissanayaka
14	D. M. Dissanayaka
15	C. A. H. M. Kamalawathi
16	C. H. M. Ranmenika
17	R. M. Leelawathi
18	Chandrapala
19	N. B. Karunarathna
20	B. A. P. Chandrarathna Menike
21	Punchibanda
22	Herathbanda
23	R. M. Samantha Kumari
24	R. M. Samantha Kumari
25	D. M. Ananda Tissa

Reference :

(ග - මායිම් ගල)
L - Land mark
(ඒ - ඒ කුඤ්ඤය)
St - Stake
(ක - කණුව)
P - Post
(ඉ - ඉවුර)
B - Bank
(නි - නියර)
Ri - Ridge
(බැ - බැම්ම)
B - Band
(අවි - අවිනිශ්චිත)
U - Undefined
(කවැ - කම්බි වැට)
WF - Wire Fence

No.	Name
26	K. M. Shantha Kumara
27	N. B. Rathnayaka
28	K. M. Herathbanda
29	C. A. H. M. Saman Kumari
30	C. A. H. M. Ranbanda
31	Bandara
32	K. P. Ashoka mala
33	D. M. Saman Kumara Dissanayaka
34	H. M. Bandara Menika
35	Herathbanda
36	Wanninayaka
37	E. M. Ayesha Kumari
38	N. B. Lalith Kumara
39	Shantha and others
40	Seelamma
41	N. B. Herath
42	K. M. Janaka Kumara
43	Wijesinghe and Others
44	M. M. Karunarathna
45	Bandara
46	Bandara
47	Shantha
48	Nihal
49	W. M. Kumara
50	Heri
51	Sethan
52	Matin
53	Matin
54	Albat
55	N. P. H. Sarath Kumara
56	N. P. H. Gunarathna
57	Srimakanthi
58	Jeewan Kuamrathunga
59	Tank
60	Matin
61	Paddy-field

No.	Name
62	Weerasena
63	Gunarathna
64	Pulhiriya
65	Ukkuwa
66	W. M. Kumara
67	P. H. Kiribaiya
68	Appuwa
69	Tank
70	R. M. Kiribaiya
71	Karunarathna
72	Nimal Premarathna
73	Ruwan
74	Matin
75	Nawarathna
76	Weerappuliya
77	Matin
78	D. M. Jayasena
79	D. M. Jayasena
80	Gunarathbanda
81	Podibanda
82	Ranhami
83	Herathbanda
84	Sumith
85	Ranhami
86	Dissanayaka
87	Herathbanda
88	Podimenike
89	Podimenike
90	Somarathna
91	Ukkuamma
92	Ayehsa Kumudumali
93	Indra Shehani and Others
94	E. M. Dayananda
95	E. M. Jayarathna
96	Wasantha Kumara
97	E. M. Dayananda

No.	Name
98	Herathbanda
99	Wasantha Kumara
100	Anura Jayantha
101	E. M. Jayarathna
102	Wejesundara Bandara
103	Sunil Bandara
104	R. M. Dissanayaka
105	R. M. Disanayeka
106	S. A. Dayarathna
107	R. M. Chandrasiri
108	Tharaka Jeewantha
109	D. A. Ananda Dasanayeka
110	R. M. Dissanayaka
111	P. P. Saman Kumara
112	R. M. Jayasena
113	R. M. Shanthi Kumari
114	Rock
114A	Rock
115	R. M. Punchibanda
116	R. M. Muthubanda
117	I. M. Sandaruwan
118	Ranasinghe
119	Darmadasa
120	Chandrapala
121	R. M. K. Dissanayaka
122	Dasanayaka
123	Community Hall
124	Lake
125	Spill of Lake

P. P. Weerakkody F. S. I. (Sri Lanka)
Licensed Surveyor and Leveler
Court Commissioner and Valuer
Maho
Phone : 071-7322072

PLAN OF ROAD NO. NWKMHE 215
(KARUWALAGAHAWATHHTA - KIRIMATIYAWA
ROAD)
(English Description)

Plan No. : 2343
Name of the Road : Karuwalagahawathhtta -
Kirimatiyawa Road
Road No. : NWKMHE 215
Length of the Road : 1.975Km
Beginning of the Road : Kohombakadawala - Yapahuwa
Road
End of the Road : Thalangedara Junction -
Ihalagama Road
Village : Karuwalagahawathhta (F. V. P.
3682), Mahagamawewa (F. V.
P. 3689), Kirimatiyawa (F. V. P.
3683)
D. S. Division : Maho
District : Kurunegala
Province : North Western Province

Reference :

- (ග) - මායිම් ගල
- L - Land mark
- (ලී) - ලී කුඳු(කුඳය)
- St - Stake
- (ක) - කණුව
- P - Post
- (ඉ) - ඉවුර
- B - Bank
- (නි) - නියර
- Ri - Ridge
- (බැ) - බැම්ම
- B - Band
- (අවි) - අවිනිශ්චිත
- U - Undefined
- (කවැ) - කම්බි වැට
- WF - Wire Fence

P. P. WEERAKKODY,
(Licensed Surveyor)

Date of Survey : from 2018 October to 2018 November.
Date of the plan : 14.11.2018

- (පැවැ - පැළඹුණි වැට)
- LF - Live Fence
- (කඳුවැ - කම්බි දැල් වැට)
- WNF - Wire Net Fence
- (කපැවැ - කම්බි පැළඹුණි වැට)
- WLF - Wire Live Fence
- (>—< - බෝක්කුව)
- >—< - Culvert
- මාර්ග(ප්‍රා.ස) - මාර්ග (ප්‍රාදේශීය සභාව)
- Road (ps) - Road (pradeshiya sabha)

SCHEDULE OF BOUNDARIES

No.	Name
1	P. H. Bandusiri
2	Mallika
3	Arawinda
4	Community Hall
5	Anurathilaka
6	Lake
7	Paddy-field
8	Chandra Kumari
9	Janaka
10	Dissanayaka and others
11	Disanayaka
12	P. P. Weerakkody
13	H. M. Jinadasa
14	P. P. Weerakkody
15	S. W. M. Tikirikumarihami
16	S. A. Chandrani
17	P. M. Padma Kumari
18	M. Y. Kularathna
19	H. A. Chandrasiri
20	I. A. Nimal Ranasinghe
21	P. M. Buddhadasa
22	Upathissa
23	Upathissa

No.	Name
24	I. A. Nimal Ranasinghe
25	R. M. Lalith Rajapaksha
26	Kirimatiyawa Maha Wewa
27	P. M. Senarath Bandara
28	Community Hall
29	P. M. Manjula
30	P. M. Ranbanda
31	P. M. Podirathna Bandara
32	P. M. Wasantha
33	Lalith Rajapaksha
34	R. M. Mahinda Kulathunga
35	P. M. Chandrawathi
36	S. M. Ajith Kumara
37	Jinadasa
38	P. M. Mahinda Dissanayaka
39	P. M. Punchibandara
40	Lake
41	P. M. Santha Kumara
42	D. M. Karunawathi
43	Sunil Kirimetiyyawa
44	Wimal Kirimetiyyawa
45	P. M. Siripala and others
46	R. M. Premasiri Rathnayaka
47	P. M. Dayarathne
48	R. M. Nihal Rathnayaka
49	P. M. Mudiyanse
50	P. M. Suwarnathilaka
51	Upul Bandara
52	P. M. Dasanayaka

P. P. WEERAKKODY,
(Licensed Surveyor)

Date of Survey : from 2018 October to 2018 November.
Date of the plan : 14.11.2018

GIRIBAWA PRADESHIYA SABHA

Adoption of Standard By-laws

LOCAL GOVERNMENT INSTITUTES (STANDARD BY-LAW) ACT, No. 06 OF 1952

BY virtue of powers vested under Sub-section (2) of Local Government Institutes (Standard By-law) Act, No. 06 of 1952, Chapter 261, it is hereby notified that the following resolution moved under No. 06/2020/24/50/02 has been adopted by the Pradeshiya Sabha Giribawa at the General Council held on 12th March, 2020.

E. M. ANANDA RUPASINGHE,
Chairman,
Giribawa Pradeshiya Sabha.

At the Head Office of Pradeshiya Sabha Giribawa,
12th March, 2020.

RESOLUTION

By virtue of powers vested under Section 3 of the aforesaid Local Government Institutes (Standard By-law) Act, No. 06 of 1952, Pradeshiya Sabha, Giribawa proposes to adopt and implement the By-law on Solid Waste Management which has been made by the Minister in charge of the subject of Local Government by virtue of powers vested in him under Section 2 of Local Government Institutes (Standard By-law) Act, No. 06 of 1952 to be read with Section 2 of Provincial Council (Incidental Provisions) Act, No. 12 of 1989, which has been published in Part IV(a) of the *Gazette* Paper of Democratic Socialist Republic of Sri Lanka dated 04.12.2014, from the date of publication of the resolution on Solid Waste Management in the *Gazette* paper under.

07-731

Revenue & Expenditure Returns

KARUWALAGASWEWA PRADESHIYA SABHA

Statements of Financial Position as at 31st December 2019

	<i>Notes</i>	<i>31/12/2019</i>	<i>(Rs.) 31/12/2018</i>
Assets			
Non-Current Assets			
Property, Plant & Equipment	06	259,556,383.24	258,275,963.11
Investment			
Fixed Deposit	07	1,000,000.00	1,000,000.00

	Notes	31/12/2019	(Rs.) 31/12/2018
Current Assets			
Stocks	08	827,486.98	578,696.20
Staff Loan	9	2,939,214.63	2,678,453.00
Receivables	10	10,098,252.61	5,910,547.14
Investments	11	300,249.63	286,126.71
Cash & Cash Equivalents	12	692,840.32	1,008,436.40
Total Assets		275,414,427.41	269,738,222.56
Liabilities			
Non-Current Liabilities	13	3,937,958.04	4,855,491.67
Current Liabilities	14	9,770,505.42	7,378,762.17
Equity	15	261,705,963.95	257,503,968.72
Total Equity & Liabilities		275,414,427.41	269,738,222.56

KARUWALAGASWEWA PRADESHIYA SABHA

NOTES TO ACCOUNTS FOR THE YEAR ENDED 31ST DECEMBER 2019

(Rs.)

Details	Schedule No.	Balance as at 01/01/2019	Additions 2019	Removables 2019	Balance as at 31/12/2019	Balance as at 31/12/2018
Note 06 Property, Plants & Equipment						
111 Land and Building	1	173,554,160.60	79,912.23	-	173,634,072.83	173,554,160.60
112 Plant and Machinery	2	10,325,118.30	39,000.00	329,858.50	10,034,259.80	10,325,118.30
113 Motor Vehicles and Carts	3	68,861,142.00	-	5,000.00	68,856,142.00	68,861,142.00
114 Furniture and Fittings	4	1,981,054.51	1,550,967.00	29,450.00	3,502,571.51	1,981,054.51
115 Library Books	5	3,062,082.70	3,039.00	28,189.60	3,036,932.10	3,062,082.70
116 Children Park Equipments	6	492,405.00	-	-	492,405.00	492,405.00
Total		258,275,963.11	1,672,918.23	392,498.10	259,556,383.24	258,275,963.11
Note 07 Investment						
Fixed Diposit					1,000,000.00	1,000,000.00
Total					1,000,000.00	1,000,000.00
Note 08 Stocks						
121 General Stock	7				262,583.70	265,474.54
122 Water Stock	8				61,716.48	49,723.74
123 Electric Item Stock	9				181,135.00	23,870.00
124 Tubewel Pump Item Stock	10				322,051.80	239,627.92
Total					827,486.98	578,696.20

(Rs.)

<i>Details</i>	<i>Schedule No.</i>	<i>Balance as at 01/01/2019</i>	<i>Additions 2019</i>	<i>Removables 2019</i>	<i>Balance as at 31/12/2019</i>	<i>Balance as at 31/12/2018</i>
Note 09 Staff Loans						
140 Employees Loans	11				2,939,214.63	2,678,453.00
Total					2,939,214.63	2,678,453.00
Note 10 Receivables						
161 Rates in Arrears	12				515,018.56	360,391.29
162 Shop Rantel Fee arrears	13				751,755.63	573,111.70
165 Water Tax in Arrears	14				1,637,445.50	1,100,926.50
166 Debtors	15				1,077,329.67	256,388.62
168 Industrial Debtors	16				5,806,414.98	3,273,485.59
172 Pre payments	17				297,288.27	346,243.44
173 Advance	18				13,000.00	
Total					10,098,252.61	5,910,547.14
Note 11 Investments						
182 Employee's Security Deposits	19				300,249.63	286,126.71
Total					300,249.63	286,126.71

THE YEAR ENDED 31ST DECEMBER 2019

(Rs.)

<i>Details</i>	<i>Schedule No.</i>	<i>Balance as at 31/12/2019</i>	<i>Balance as at 31/12/2018</i>
Note 12 Cash and Cash Equivalents			
191 Bank of Ceylon A/C No. - 1779975		33,819.56	432,537.20
192 Bank of Ceylon A/C No. - 6466952		184,223.55	163,922.24
193 Bank of Ceylon A/C No. - 71132011		308,463.14	339,913.11
194 Bank of Ceylon A/C No. - 8305531		101,863.69	10,192.97
195 National Saving Bank A/C No. - W552791		64,420.38	61,352.88
196 Stamp	20	50.00	518.00
Total		692,840.32	1,008,436.40
Note 13 Non-Current Liabilities			
221 Local Loan Development Fund		3,937,958.04	4,855,491.67
Total		3,937,958.04	4,855,491.67

(Rs.)

<i>Details</i>	<i>Schedule No.</i>	<i>Balance as at 31/12/2019</i>	<i>Balance as at 31/12/2018</i>
Note 14 Current Liabilities			
231 Various Creditor	21	2,018,165.78	1,211,171.67
232 Industrial Creditors	22	5,803,751.00	3,721,533.36
233 Stamp Duty	23	10,300.93	10,720.87
241 Revenue Receipt in Advance	24	315,308.51	227,878.72
252 Deposits Against Revenue	25	1,122,185.79	1,068,625.77
257 Miscellaneous Deposits	26	500,793.41	1,138,831.78
Total		9,770,505.42	7,378,762.17
Note 15 Equity			
211 Accumulated Fund		2,149,580.71	(771,994.39)
212 Revenue Contribution to Capital Outlay		259,556,383.24	258,275,963.11
Total		261,705,963.95	257,503,968.72

07-751

Miscellaneous Notices

PRADESHIYA SABHA POLGAHAWELA

Amendment of fees for parking vehicles at the vehicle securing center - Polgahawela

IT is hereby notified for public information that the following resolution moved under resolution number No.5-11 has been passed at the general council held by Pradeshiya Sabha Polgahawela on 16th June in 2020.

LIVERA GUNATHILAKE,
Chairman,
Pradeshiya Sabha Polgahawela.

At the Head Office of Pradeshiya Sabha Polgahawela,
18th June, 2020.

RESOLUTION

Pradeshiya Sabha Polgahawela proposes that the monthly fees for parking vehicles at the vehicle securing center Polgahawela belongs to Pradeshiya Sabha Polgahawela should be as per the rates given in the following schedule from the 01 of July 2020.

SCHEDULE

Monthly Fee
Rs. Cents

- | | |
|------------------------|---------|
| 1. for a motor bike | 600 0 |
| 2. for a three wheeler | 700 0 |
| 3. for a car | 1,200 0 |

07-775